

Amended under the slip rule CPR 40.12 by The Honourable Mr Justice Cotter

IN THE HIGH COURT OF JUSTICE
KING'S BENCH DIVISION
Before the Honourable Mr Justice Cotter

Claim No. QB-2019-000616



QB-2019-000616

BETWEEN:

(1) NUNEATON AND BEDWORTH BOROUGH COUNCIL
(2) WARWICKSHIRE COUNTY COUNCIL

Claimants

-and-

(1) THOMAS CORCORAN
(2) – (53) OTHER NAMED DEFENDANTS
(54) PERSONS UNKNOWN FORMING UNAUTHORISED ENCAMPMENTS
WITHIN THE BOROUGH OF NUNEATON AND BEDWORTH

Defendants

ORDER

**IF YOU, ANY OF THE ABOVE DEFENDANTS (WHETHER NAMED OR NOT),
DISOBEY THIS ORDER OR INSTRUCT OR ENCOURAGE OTHERS TO BREACH
THIS ORDER YOU MAY BE HELD IN CONTEMPT OF COURT AND MAY BE
IMPRISONED, FINED OR HAVE YOUR ASSETS SEIZED.**

**ANY OTHER PERSON WHO KNOWS OF THIS ORDER AND DOES ANYTHING
WHICH HELPS OR PERMITS THE DEFENDANTS TO BREACH THE TERMS OF**

THIS ORDER MAY ALSO BE HELD IN CONTEMPT OF COURT AND MAY BE IMPRISONED, FINED OR HAVE THEIR ASSETS SEIZED

UPON the Claimants' Claim seeking injunctive relief pursuant to the Local Government Act 1972, s222 and the Town and Country Planning Act 1990, s187B to restrain unauthorised encampments in the Borough of ~~Test Valley~~ Nuneaton and Bedworth.

AND UPON hearing Caroline Bolton and Natalie Pratt of counsel for the Claimants, and no Defendant appearing or being represented

AND UPON the Court being satisfied that the Defendants have been served with both the Claim Form and the notice of this hearing

POWER OF ARREST

THIS ORDER CONTAINS A POWER OF ARREST FOR BREACH OF PARAGRAPHS 1(a) to 1(e) INCLUSIVE OF THIS ORDER PURSUANT TO SECTION 27 OF THE POLICE AND JUSTICE ACT 2006. ANY PERSON FOUND TO HAVE BREACHED PARAGRAPHS 1(a) to 1(e) INCLUSIVE OF THIS ORDER MAY BE ARRESTED AND BROUGHT BEFORE A JUDGE OF THE HIGH COURT

Note to Arresting Officer: where the defendant is arrested under the power given by section 27 of the Police and Justice Act 2006:

- The defendant shall be brought before a Judge of the High Court within a period of 24 hours beginning at the time of their arrest. For the purposes of this requirement, a remote hearing will suffice;
- A constable shall inform the person on whose application the injunction was granted forthwith where the defendant is arrested under these powers.

Nothing in sections 27 of the Police and Justice Act 2006 shall authorise the detention of the defendant after the expiry of the period of 24 hours beginning at the time of their arrest.

In calculating any period of 24 hours no account shall be taken of Christmas Day, Good Friday or any Sunday.

IT IS ORDERED THAT:

A. INJUNCTION ORDER

1. Until and including **17 December 2029**, the 1st to 13th (inclusive), 15th to 17th (inclusive), 20th to 23rd (inclusive), 25th to 27th (inclusive), 29th to 33rd (inclusive), 35th, 38th, 39th, 41st and 42nd Defendants (as set out at Schedule 1 to this Order) (the '**Named Defendants**' hereafter)

And

Until and including **17 December 2025**, the 54th Defendant (Persons Unknown)

are **forbidden** from:

- a) Entering and/or occupying any part of the Land (as defined below) for residential purposes (temporary or otherwise) including the occupation of caravans/mobile homes, storage of vehicles, caravans and residential paraphernalia, save for where the Land is occupied in accordance with a lawful planning permission from the Local Planning Authority or the Secretary of State, or written consent from the Local Planning Authority or in accordance with statutory permitted development rights.
- b) Setting-up an encampment (as defined below) on any part of the Land (as defined below) unless authorised to do so by the owner of the Land and provided the encampment does not breach planning control, save for where the encampment is authorised by Written Permission from the Local Planning Authority (as defined below).
- c) Setting-up an encampment (as defined below) on any part of the Land (as defined below) without Written Permission from the Local Planning Authority, or planning permission granted by the Secretary of State or in accordance with statutory permitted development rights.
- d) Bringing on to any part of the Land (as defined below) or stationing on any part of the Land any caravans/mobile homes other than when driving through the highways on the Land or in compliance with the parking orders regulating the use of car parks or with the express permission from the owner of the land, save for where the Land is occupied in accordance with a lawful planning permission from the Local Planning Authority or the Secretary of State, or with Written Permission from the Local Planning Authority or in accordance with statutory permitted development rights.
- e) Depositing or causing to be deposited, Controlled Waste (as defined below) in or on any part of the Land (as defined below) unless a waste management licence or environmental permit is in force and the deposit is in accordance with the licence or permit.

Power of arrest

- 2. There shall be a power of arrest attached to prohibitions 1(a) to 1(e) (inclusive) of this Order.

Definitions

- 3. In this Order, the following definitions shall apply:
 - a) The '**Land**' means:

- i. For the Named Defendants, all land within the Borough of Nuneaton and Bedworth as marked with the red outline on the map attached at Schedule 2 to this Order;
 - ii. For the 54th Defendant (Persons Unknown), all the land marked on the maps at Schedule 3 to this Order and identified by the key to the map and list of sites, and numbered 1 to 142 on that list.
- b) **'Encampment'** means the entering and/or occupying of any part of land for residential purposes (temporary or otherwise) with caravans/mobile homes.
 - c) **'Controlled Waste'** has the same meaning as within s.75(4) of the Environmental Protection Act 1990.
 - d) **'Written Permission from the Local Planning Authority'** includes, but is not limited to, written permission granted pursuant to any negotiated stopping agreement, policy or procedure.

B. SERVICE

4. Pursuant to CPR 6.26 and 6.27, the Claimants are permitted to serve this Order on the Named Defendants by way of first-class post to the last known address of the Defendant. Service shall be deemed to have been effected on the second business day after the posting.
5. Pursuant to CPR 6.26 and 6.27, this Order shall be deemed served on the 54th Defendant (Persons Unknown) on the date when a copy of this Order (as opposed to an original) is affixed as a laminated copy or in a transparent envelope in a prominent position on all 142 sites defined as the Land in paragraph 3(a)(ii) above.

C. LIBERTY TO APPLY

6. The Defendants or anyone notified of this Order may each of them apply to the Court on 72 hours prior written notice (without prejudice to the right of that person to apply to abridge time for service) to both the Court and the Claimants to vary or discharge this Order (or so much of it as affects that person). The contact details for both the Court and the Claimants can be found in paragraphs 19 and 20 below.

D. REVIEW OF THE ORDER AGAINST THE 54th DEFENDANT (PERSONS UNKNOWN)

7. The Order against the 54th Defendant (Persons Unknown) will expire by the effluxion of time on 00:00hrs on **18 December 2025**. The Claimants may, if so advised, apply for the renewal of the Order against the 54th Defendant (Persons Unknown) (the **'Renewal Application'**). Any Renewal Application and evidence in support must be filed and served in accordance with paragraph 5 above by 4pm on **6 November 2025**.

8. A hearing shall be listed on **3 December 2025**, with a time estimate of 1 day, at which the Renewal Application shall be considered. If the Claimants do not make a Renewal Application, they must notify the Court as soon as reasonably practicable and seek to vacate the hearing.
9. Any person other than the Claimants who would like to participate in the hearing of the Renewal Application must also file and serve on the Claimants any evidence upon

which they intend to rely at the hearing of the Renewal Application by 4pm on **19 November 2025**.

E. COSTS

10. The Named Defendants shall pay the Claimants' costs of the Claim on the standard basis to be assessed if not agreed. The time by which detailed assessment must be commenced is to be extended to the date of the review hearing, as set out in paragraph 8 above.
11. The Named Defendants shall each make a payment on account of costs to the Claimants in the sum of £2,817 by 4pm on 31st December 2024, the said sum being an assessment of a reasonable sum on account of costs.
12. No order as to costs against the 54th Defendant.

GUIDANCE NOTES

EFFECT OF THIS ORDER

13. A Defendant who is an individual who is ordered not to do something must not do it himself/herself/themselves or in any other way. He must not do it through others acting on his behalf or his/her/their instructions or with his/her/their encouragement.
14. A Defendant which is a corporation and which is ordered not to do something must not do it itself or by its directors, officers, employees or agents or in any other way.

PARTIES OTHER THAN THE CLAIMANT AND DEFENDANTS

EFFECT OF THIS ORDER

15. It is a contempt of court for any person notified of this Order knowingly to assist in or permit a breach of this Order. Any person doing so may be sent to prison, fined, or have their assets seized.

INTERPRETATION OF THIS ORDER

16. In this Order, where there is more than one Defendant, unless otherwise stated, references to “the Defendants” means each or all of them.
17. A requirement to serve on “the Defendants” means on each of them, unless an Order of the Court specifies otherwise. The Order is, however, effective against any Defendant on whom it is served.
18. An Order requiring the Defendants to do or not to do anything applies to all Defendants.

COMMUNICATIONS WITH THE COURT

19. All communication to the Court about this order should be sent to Kings Bench Listing, Royal Courts of Justice, Strand, London, WC2A 2LL. The telephone number is 0203 936 8957. The offices are open between 10am and 4pm Monday to Friday. The email address is kbjudgeslistingoffice@justice.gov.uk.
20. All communication to the Claimants about this Order should be sent to Legal Services, Nuneaton and Bedworth Borough Council, Town Hall, Coton Road, Nuneaton CV11 5AA. The telephone number is 024 7637 6476, the email address in legal.admin@nuneatonandbedworth.gov.uk.

Order Dated 17 December 2024

SCHEDULE 1 – LIST OF NAMED DEFENDANTS

List of Defendants and their addresses

- (1) THOMAS CORCORAN – [REDACTED]
- (2) JESSICA DODDS, [REDACTED]
- (3) MICHAEL DOYLE, [REDACTED]
- (4) LUKE DELANEY, [REDACTED]
- (5) PATRICK McGINLEY, [REDACTED]
[REDACTED]
- (6) ALPHONSUS McGINLEY, [REDACTED]
[REDACTED]
- (7) MICHAEL STOKES, [REDACTED]
[REDACTED]
- (8) MICHAEL STOKES, [REDACTED]
[REDACTED]
- (9) DENNIS STOKES, [REDACTED]
- (10) DENNIS STOKES (JNR), [REDACTED]
- (11) BRIAN STOKES, [REDACTED]
[REDACTED]
- (12) JOHN MAUGHAN, [REDACTED]
- (13) TERRY MAUGHAN, [REDACTED]
- (14) [REDACTED]
[REDACTED]
- (15) PATRICK MAUGHAN, [REDACTED]
[REDACTED]
- (16) OWEN MAUGHAN, [REDACTED]
- (17) OWEN MAUGHAN, [REDACTED]
- (18) [REDACTED]
- (19) [REDACTED]
- (20) FRANCIS MAUGHAN, [REDACTED]
[REDACTED]
- (21) MARTIN MAUGHAN, [REDACTED]
- (22) THOMAS MAUGHAN, [REDACTED]
[REDACTED]
- (23) JOHN MONGAN, [REDACTED]
- (24) [REDACTED]
[REDACTED]

- (25) MARTIN MONGAN, [REDACTED]
[REDACTED]
- (26) LEONARD MONGAN, [REDACTED]
[REDACTED]
- (27) PAUL McDONAGH, [REDACTED]
- (28) [REDACTED]
[REDACTED]
- (29) BERNARD McDONAGH, [REDACTED]
[REDACTED]
- (30) JOHN McDONAGH, [REDACTED]
[REDACTED]
- (31) MIKE McDONAGH, [REDACTED]
[REDACTED]
- (32) MARTIN McDONAGH, [REDACTED]
- (33) AARON McDONAGH, [REDACTED]
[REDACTED]
- (34) [REDACTED]
[REDACTED]
- (35) WINNIE McDONAUGH, [REDACTED]
[REDACTED]
- (36) [REDACTED]
- (37) [REDACTED]
- (38) MICHAEL WARD, [REDACTED]
- (39) KATHLEEN WARD, [REDACTED]
- (40) [REDACTED]
- (41) BERNIE SWEENEY, [REDACTED]
[REDACTED]
- (42) JOHN CONNORS, [REDACTED]
- (43) [REDACTED]
- (44) [REDACTED]
- (45) [REDACTED]
- (46) [REDACTED]
- (47) [REDACTED]
- (48) [REDACTED]
- (49) [REDACTED]
- (50) [REDACTED]
- (51) [REDACTED]
- (52) [REDACTED]

(53)



(54) PERSONS UNKNOWN forming unauthorised encampments within the Borough of Nuneaton and Bedworth

SCHEDULE 2 – MAP OF THE BOROUGH

Nuneaton and Bedworth Borough Boundary

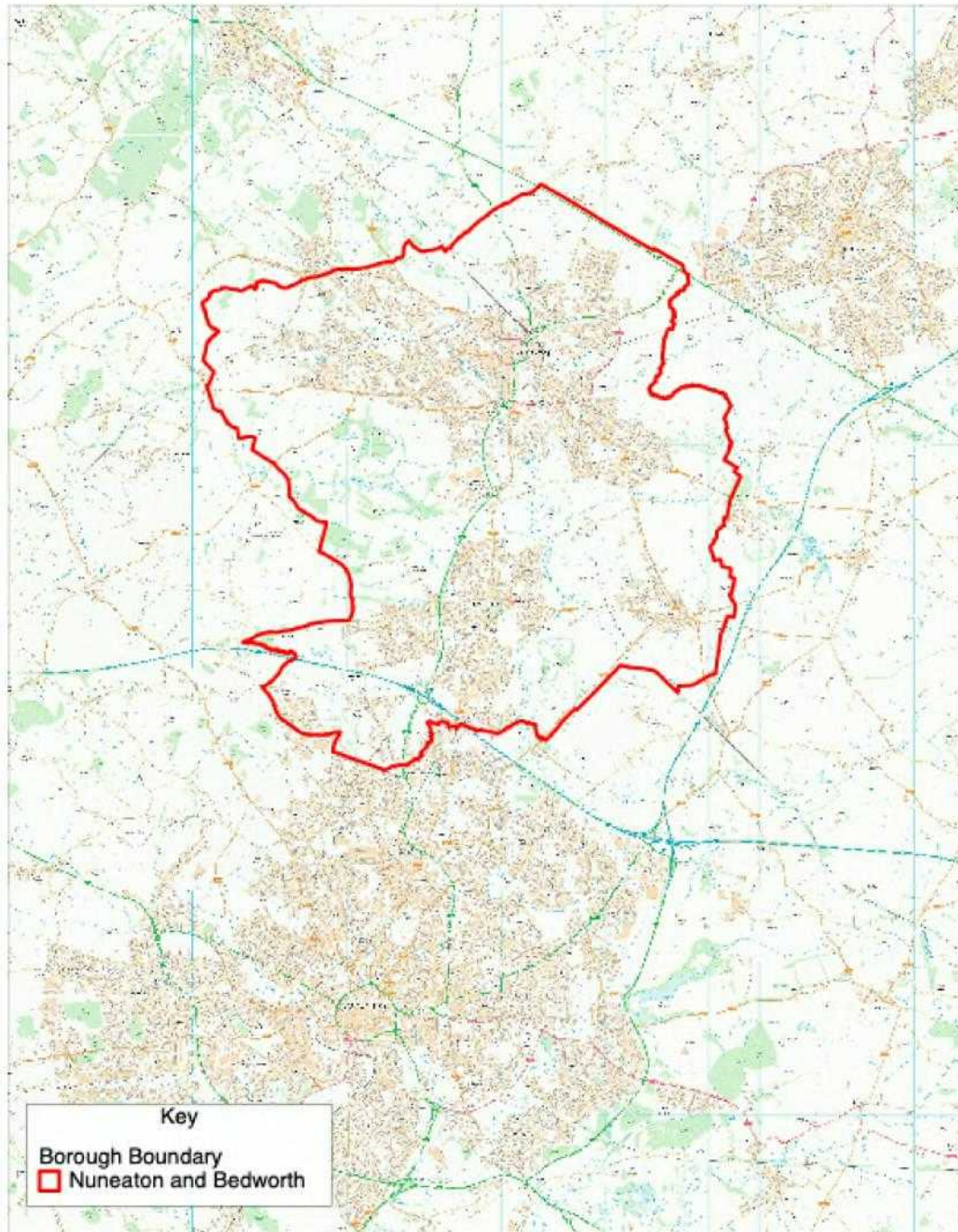

(C) Crown copyright. All rights reserved.
Nuneaton and Bedworth Borough Council LA
100018416 2018/19

Not to scale



SCHEDULE 3 – LIST OF SITES AND MAP FOR PERSONS UNKNOWN

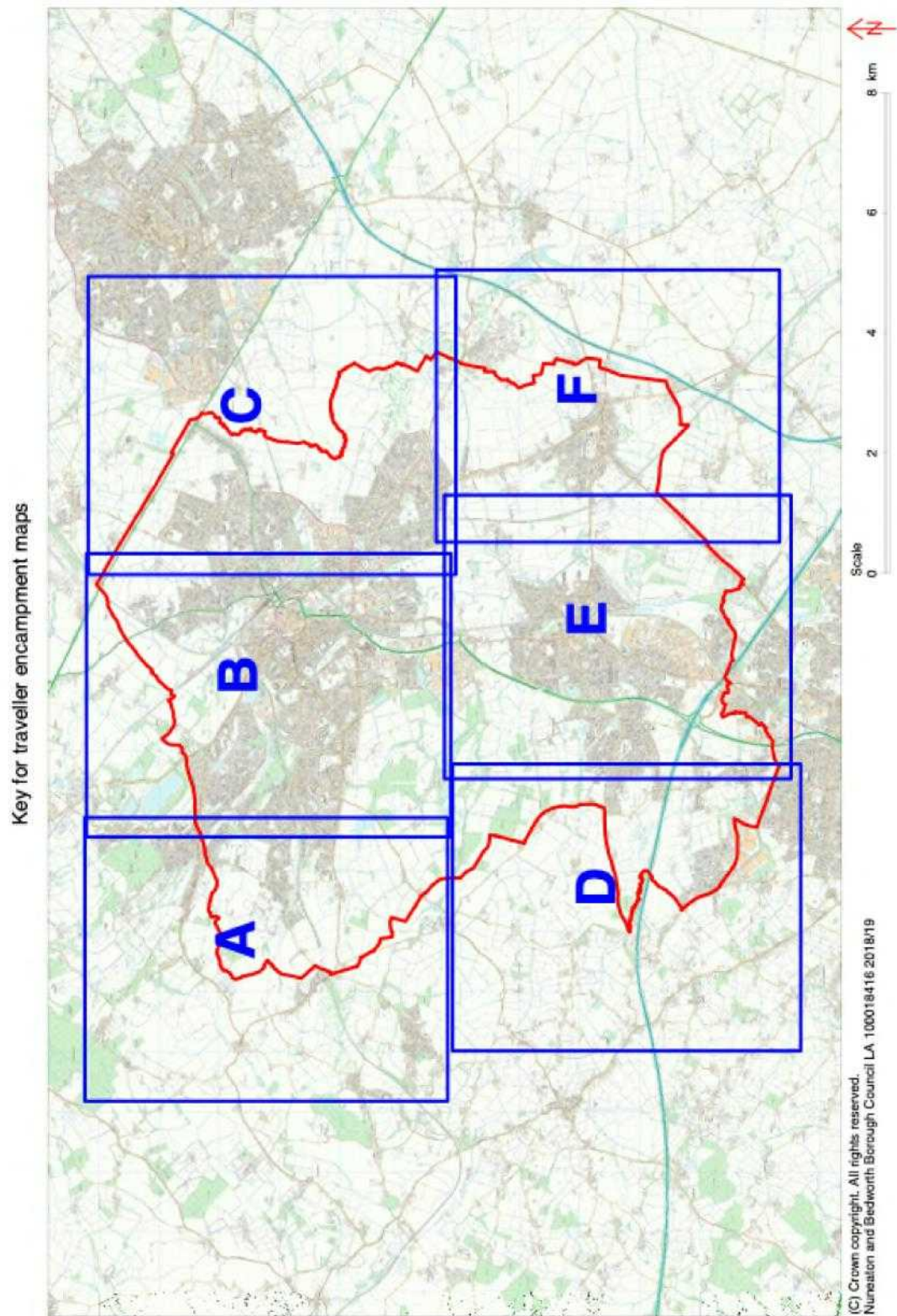

Northwest Nuneaton

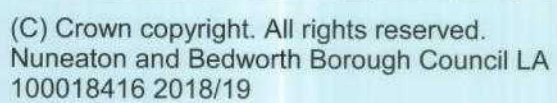

↑
Z

B

North of Nuneaton

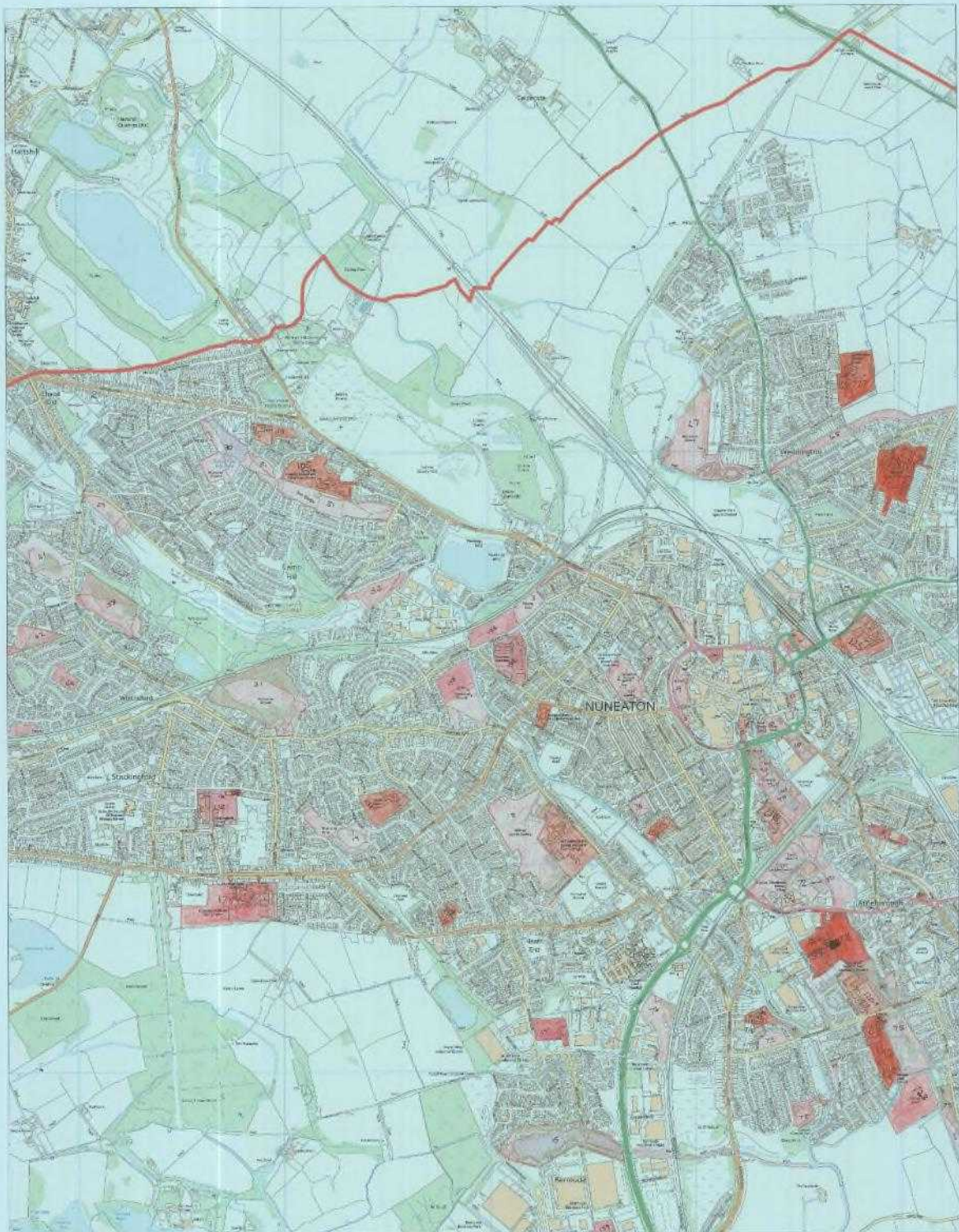

(C) Crown copyright. All rights reserved.
Nuneaton and Bedworth Borough Council LA
100018416 2018/19

Scale
0 250 500 750 1000 m



C

Northeast Nuneaton



(C) Crown copyright. All rights reserved.
Nuneaton and Bedworth Borough Council LA
100018416 2018/19

Scale
0 250 500 750 1000 m



D

Southwest Bedworth

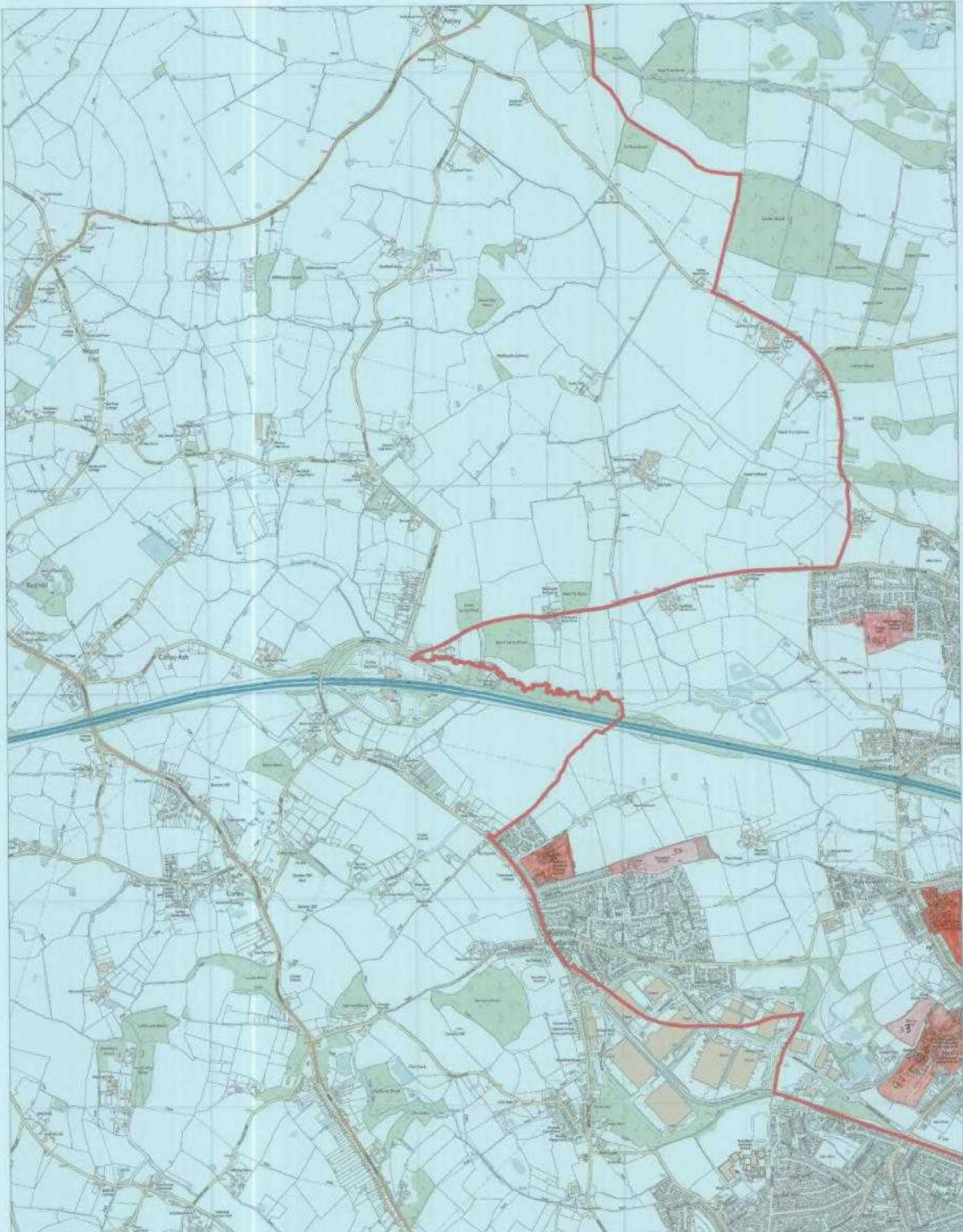

(C) Crown copyright. All rights reserved.
Nuneaton and Bedworth Borough Council LA
100018416 2018/19

Scale
0 250 500 750 1000 m



E

South of Bedworth

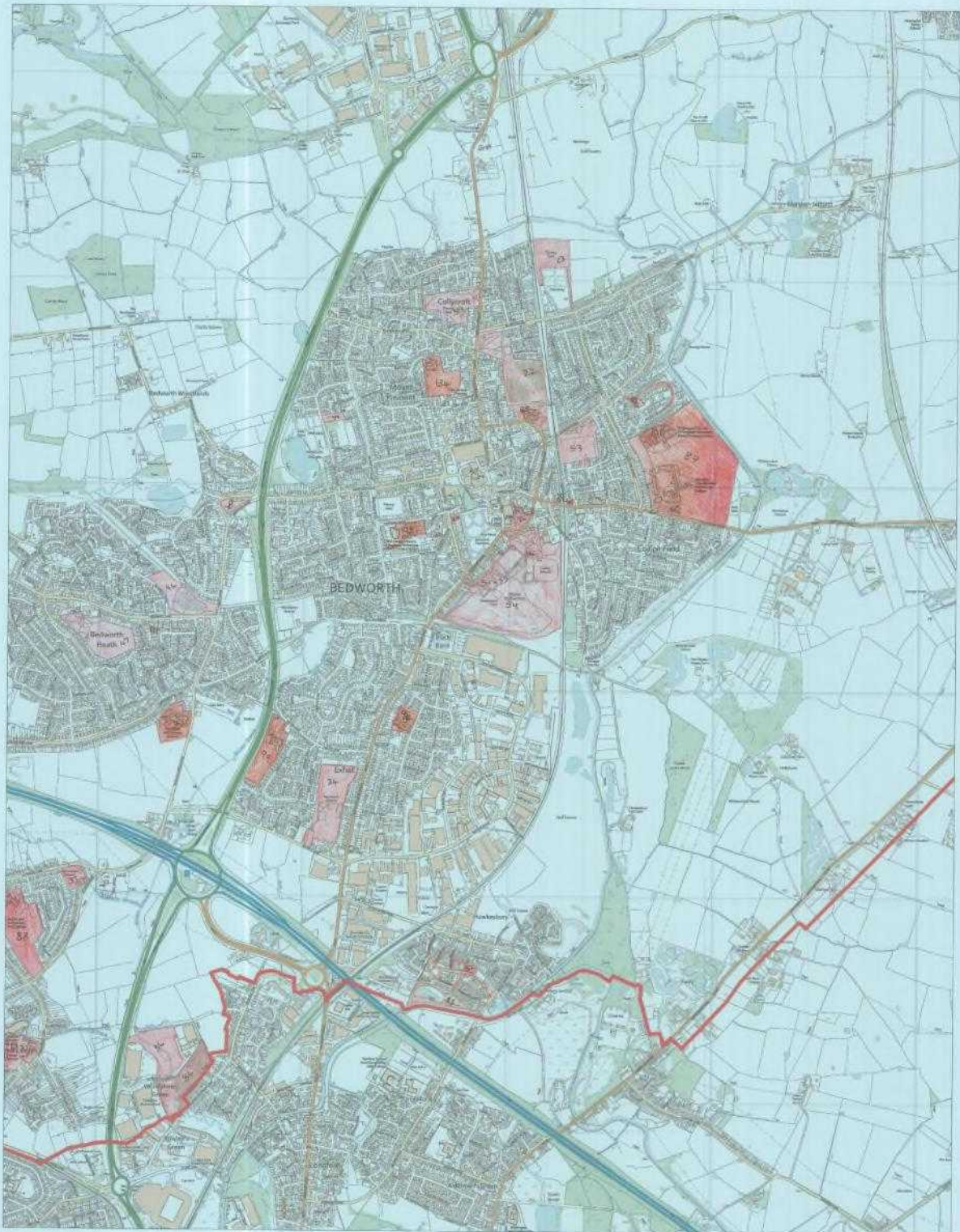

(C) Crown copyright. All rights reserved.
Nuneaton and Bedworth Borough Council LA
100018416 2018/19

Scale
0 250 500 750 1000 m



F

Southeast Bedworth

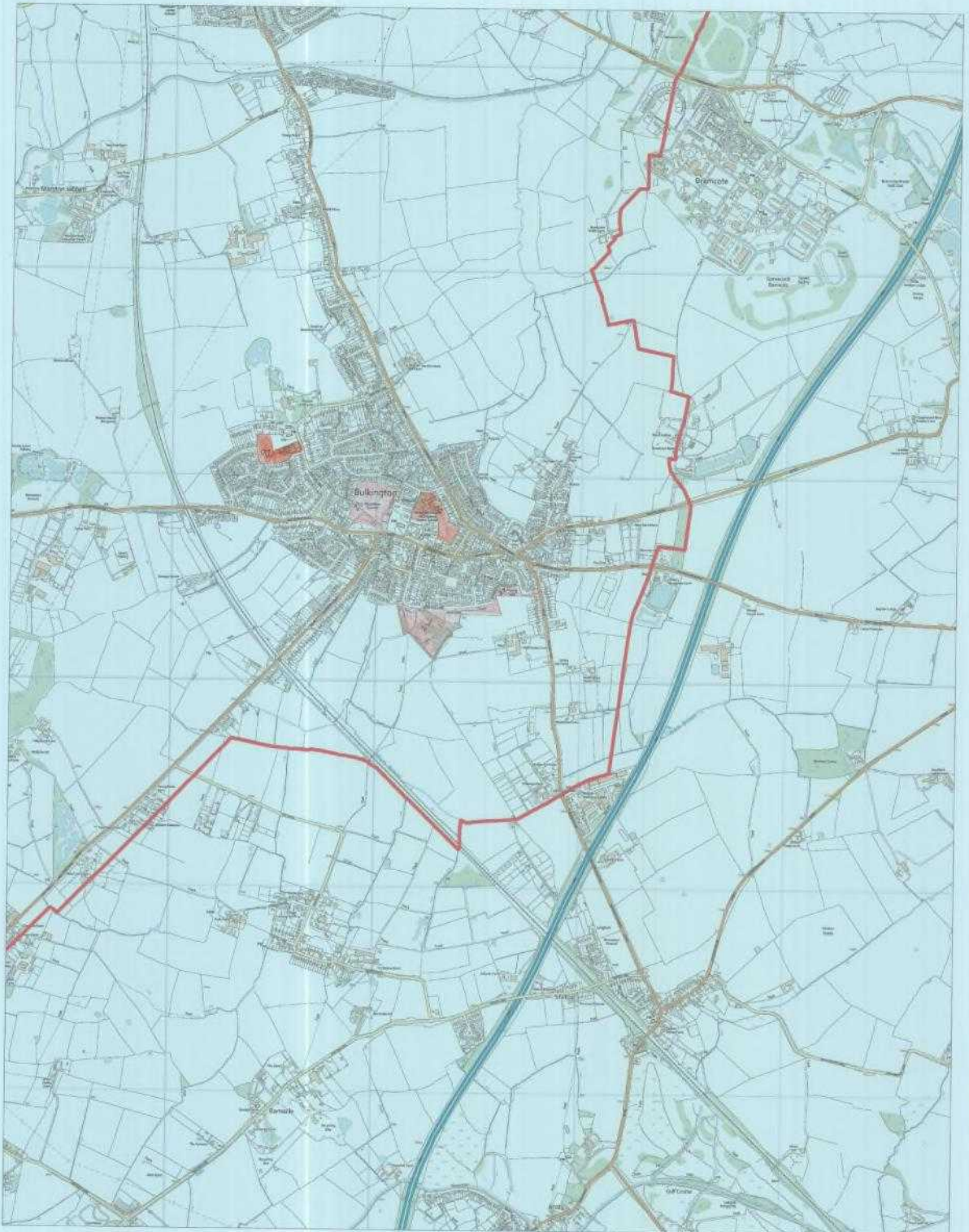

(C) Crown copyright. All rights reserved.
Nuneaton and Bedworth Borough Council LA
100018416 2018/19

Scale
0 250 500 750 1000 m



SITE NUMBER	MAP SITE APPEARS ON	SITE	>5 acres	POSTCODE	Land Owner	Title Number
1	B	Land on the north side of Corporation Street, Nuneaton (aka Abbey Green POS)	x		NBBC	WK447699
2	B	Recreation ground lying to the north of Queens Road, Nuneaton (aka Nuneaton Recreational Ground/Pool Bank St)	✓	CV11 5PZ	NBBC	WK446269
3	B	Land on the north west of Vernons Lane and land lying to the South West of Midland Road, Nuneaton (aka Stanley Road/Vernons Lane Recreational Ground)	✓	CV11 5ET	NBBC	WK447951/ WK240764/ WK236363
4	B	Land being car park on the south west side of Corporation Street, Nuneaton (aka Upper Abbey Street Car Park)	x	CV11 5DG	NBBC	WK449599
5	B	Victoria Street Car Park and 60 Victoria Street, Nuneaton (CV11 5RJ) (aka Victoria Street Car Park 1 and 2)	x	CV11 5QE	NBBC	WK449585/ WK178804
6	B	Joinery works and adjacent premises fronting Regent Street, Nuneaton (aka Regent Street Car Parks 1 and 2)	x	CV11 4BW	Private	WK398436
7	B	Land on the west and east sides of Vicarage Street, Nuneaton (aka Pool Bank Street Car Park)	x	CV11 5DB	NBBC	WK450184
8	B	Riversley Park Clinic, Coton Road, Nuneaton, (CV11 5TY)(aka Orchard Street Car Park)	x	CV11 4BS	Private	WK366584
9	B	Land and buildings on the east side of Broad Street, the north side of Queen's Road and the south west side of Abbey Street (aka Abbey Street Car Park)	x	CV11 5NE	NBBC	WK251517
10	B	Land at Church Street, Nuneaton (aka Church Street Car Park)	x	CV11 4AS	NBBC	WK449976
11	B	Land and buildings lying to the East of Coton Road (aka Town Hall Car Park)	x	CV11 5AA	NBBC	WK88582
12	B	Land at Vicarage Street, Nuneaton (aka Justice Walk Car Park)	x	CV11 4AL	NBBC	WK426642
13	B	Land at Coton Road, Nuneaton (aka Riverside Car Park)	x	CV11 5AA	NBBC	WK450296
14	B	Meadow Court, Meadow Street, Nuneaton, (CV11 5JE)(aka Meadow Street Car Park)	x	CV11 5JF	NBBC	WK448678
15	B	Land to the south side of Bermuda/land lying to the east and west of Coventry Road, Chilvers Coton/land on the west side of a road leading from Coventry to Nuneaton and a balancing lake and land to the south of Bermuda Road, Nuneaton (aka Bermuda Balancing Lake)	✓		NBBC	WK446511/ WK284250/ WK345891
16	C	Recreation Ground at Easyboro Way, Nuneaton (aka Attleborough Recreational Ground)	✓	CV11 4PY	NBBC	WK449338
17	C	Land on south side of Lutterworth Road, Nuneaton (aka Pauls Land)	✓	CV11 6QA	NBBC	WK449027
18	B	Land lying to the north east of Braemer Way, Nuneaton, Land on the south west and north east sides of Greenmoor Road & Land lying to the south east side of croft road (aka Jubilee Sports Centre)	✓	CV10 7EL	NBBC	WK48784/ WK448021/ WK448237 (part)
19	B	Land lying to the east of Westbury Road and Land lying to the North of Herbert Street, Nuneaton (aka Marsdale Drive)	✓		NBBC	WK342561/ WK355952
20	B	Land at Recreation Ground, Tomkinson Road, Nuneaton	✓	CV10 8DS	NBBC	WK447355
21	B	Land at Whittleford Park, Haunchwood Road Nuneaton, land lying to the north east of Haunchwood Road (aka Whittleford Park)	✓	CV10 8PY	NBBC	WK130458/ WK447033
22	E	Land on the south side of Marston Lane, Nuneaton (aka Bailey Park)	✓	CV12 8DR	NBBC	WK448160
23	E	Land on the north side of Marston Lane, Bedworth (aka Marston Lane Recreation Ground)	✓		NBBC	WK448256
24	E	Spitalfields 1 and 2 (Car Park) - land lying to the east of High Street Bedworth, land on the north-west side of Rye Piece Ringway, Bedworth & Zion Chaple, High Street Bedworth	x	CV12 8NF	NBBC	WK448876/ WK246825/ WK448601

25	E	Park Road (Car Park) - land on the east side of Park Road, Bedworth	x	CV12 8LH	NBBC	WK448511
26	F	Barnacle Lane EA - land to the south of Barnacle Lane, Bulkington, Bedworth; land at Barnacle Lane, Bulkington, Bedworth	✓		NBBC	WK448611/ WK448624(part)
27	F	Land at Brewer Road, Bulkington, Bedworth and land at Eustace Road, Bulkington, Bedworth	x	CV12 9RF	NBBC	WK448510/ WK448500
28	F	Bulkington Recreation Ground, Bedworth Road, Bulkington, Bedworth, (CV12 9PZ)	✓	CV12 9LT	NBBC	WK449849
29	B	Land on the south west side of Queen Elizabeth Road, Nuneaton	✓	CV10 9DA	NBBC	WK439320
30	B	Land on south east side of Green Lane, Nuneaton and land lying on the east side of Ramsden Avenue, Nuneaton (aka Stubbs Pool)	✓	CV10 9DJ	NBBC	WK448197/ WK448093
31	B	Land and buildings on the east side of Camp Hill Drive, Camp Hill, Nuneaton and land at The Dingle, Queen Elizabeth Road, Nuneaton (aka The Dingle)	✓	CV10 9DE	NBBC	WK373679/ WK448013
32	B	Land on the south side of Willow Road, Nuneaton	✓		NBBC	WK447731
33	D	Land on the West side of Blackberry Lane, Bedworth	✓		NBBC	WK137139
34	E	Heckley Recreational Ground - land lying to the north of School Lane, Exhall, Coventry	✓	CV7 9EX	NBBC	WK450050
35	D	Keresley Recreational Ground - Land lying to the North East of Howat Road, Bedworth	✓	CV7 8NG	NBBC	WK124031
36	E	Land lying to the North West of Rowley's Green Lane, Exhall, Coventry (aka Silverstone Drive)	✓		NBBC	WK336223
37	E	St. Giles Recreational Ground - Land on the South side of Vicarage Lane, Exhall, Bedworth and Land lying to the West of St Giles Road, Exhall	x	CV7 9GZ	NBBC	WK143991/ WK154857
38	B	Land on the east side of Bucks Hill, Nuneaton (aka Bucks Hill Marl.)	✓	CV10 9TD	NBBC	WK358453
39	A	Land south-east of Hickman Road, Galley Common, Nuneaton (aka Chaucer Drive)	✓	CV10 9SD	NBBC	WK339730
40	A	Nuneaton & North Warks Group Riding for Disabled, Valley Road, Galley Common (CV10 9NJ) / land at Campbell Close, Nuneaton and land at Galley Common, Nuneaton (CV10 9NJ)(aka as Equestrian Centre and Fields of the Nuneaton and North Warwickshire Riding for Disabled Centre)	x	CV10 9PZ	NBBC	WK447381/ WK439120/ WK244039/ WK238145
41	B/A	Land on the south west side of Selby Way, land on the north side of Frensham Drive and land on the north east side of Merlin Avenue, south east side of Freesland Rise, Whittleford and land lying to the West of Bucks Hill (aka Freesland Rise)	✓	CV10 9QF	NBBC	WK319146/ WK326554
42	B/A	Land on the east and west side of Sherbourne Avenue, Whittleford, Nuneaton (aka Fernsham Drive/Poplar Tree Farm EA)	✓	~	NBBC	WK319145
43	A	Land on Galley Common, Nuneaton; land at Galley Common Nuneaton and Land on the south side of Plough Hill Road, Stockingford (aka North Field)	✓	CV10 9PZ	NBBC	WK238447/ WK238145/ WK324522
44	B	Land on the south side of Sherbourne Avenue, Nuneaton	x	CV10 9JH	NBBC	WK234444
45	D	Land on the south side of Cardigan Road, Bedworth (aka Anderton Road POS)	✓	CV12 0HD	NBBC	WK281821
46	E	Land and Buildings at Market End Farm and Orchard Farm, Smorrall Lane	✓	CV12 0GE	Private	WK380708
47	E	Newdigate Recreational Ground - Land at Smorrall Lane, Bedworth	✓	CV12 0JP	NBBC	WK449987
48	A	Land on the North side of Ansley Road, Stockingford (aka Grove Farm/Thorntons Way)	✓	CV10 8NN	NBBC	WK32497
49	A	Kingswood Road Recreational Ground - Land on the North side of Ansley Road, Stockingford	x	CV10 9QG	NBBC	WK32497
50	B	Stockingford Recreational Ground - Land on the west side of Westbury Road, Nuneaton and land on the north-east side of Grove Road, Nuneaton and land lying to the west of Nuneaton Road	✓	CV10 8JX	NBBC	WK448137/ WK448304/ WK317827
51	E	Bedworth Leisure Centre - Miners Welfare Park, Rye Piece Ringway, Bedworth	✓	CV12 8NW	NBBC	WK449032
52	E	Land lying to the West side of Blackhorse Road, Bedworth (aka Ironbridge Way)	x	CV6 6TE	Private	WK394575
53	E	Land on the North side of Bulkington Road and land on the South side of Johnson Road/Alex Wilson Centre, 34 Nuneaton Road, Bedworth (CV12 8AL) and land lying to the west of Wootton Street and land at Elizabeth Centre, Johnson Road	✓	CV12 9BH	NBBC	WK169700/ WK448169/ WK250992/ WK448429
54	E	Miners Welfare Park (Car Park) - Miners Welfare Park, Rye Piece Ringway, Bedworth	✓	CV12 8JT	NBBC	WK449032
55	E	Bedworth Leisure Centre (Car Park) - Miners Welfare Park, Rye Piece Ringway, Bedworth	x	CV12 8NN	NBBC	WK449032
56	E	Miners Welfare Park (Car Park) - Miners Welfare Park, Rye Piece Ringway, Bedworth	x	CV12 8JT	NBBC	WK449032

57	E	Bedworth Railway Station (Car Park) - Land on the north side of Bulkington Road, Bedworth	x	CV12 8JG	NBBC	WK366034
58	E	Land at Arbury Avenue, Bedworth (aka Arbury Road POS)	x		NBBC	WK448598
59	E	Collycroft Recreational Ground - Land lying to the east of Amos Jacques Road, Collycroft, Bedworth and land to the west of Nuneaton Road/Alex Wilson Centre 34 Nuneaton Road Bedworth and land to the west of Nuneaton Road	✓		NBBC	WK295888/ WK460024/ WK448169/ WK317827
60	E	Land on the north and south sides of Newtown Road, Nuneaton (aka Heath Road)	x	CV12 0AL	NBBC	WK449846
61	C	Land lying to the north of Buttermere Avenue, Nuneaton	✓	CV11 6EP	NBBC	WK210986
62	C	Land at Horselton Grange, Nuneaton and land lying south and west of Camborne Drive, Nuneaton	x		NBBC	WK336798/ WK344607
63	C	Land lying to the south of Hinckley Road, Nuneaton and land to the west of Clovelly Way	x	CV11 6YB	NBBC	WK447654/ WK319282
64	C	Recreation Ground, The Long Shoot, Nuneaton, (CV11 6JH)	x	CV11 6JH	NBBC	WK446886
65	C	Land at Horselton Grange and land to the south of Hinckley Road, Nuneaton (aka Tiverton Drive/Tavistock Way)	✓	CV11 6YL	NBBC	WK336798/ WK447654
66	C	Land on the east side of Changebrook Close and land on the west and east side of Pallett Drive, Nuneaton	✓	~	NBBC	WK345480/ WK309853
67	B	Land on the south side of Church Lane, Nuneaton (Cleaver Gardens/Sandon Fields)	✓	CV10 0HG	NBBC	WK448958
68	B	Land on the north side of Brookdale Road, Nuneaton and Land on the North side of Ryde Avenue, Nuneaton (aka Coronation Walk)	✓	CV10 0BN	NBBC	WK448096/ WK448091
69	B	Land at Bradestone Road, Nuneaton	x		NBBC	WK450499
70	B	Land on the north side of Donnithorne Avenue, Nuneaton (aka Caldwell Grange)	x		NBBC	WK452385
71	B	Land on the south side of Avenue Road, Nuneaton (aka Gala Fields)	✓		NBBC	WK452276
72	B	Land on the north side of Avenue Road, Nuneaton (aka Heritage Centre/Pingles Showground)	✓		NBBC	WK448965
73	B	Land on the north side of Donnithorne Avenue, Nuneaton and land at Knebley Crescent, Nuneaton	x		NBBC	WK449842/ WK449819
74	B	Marlborough Road Recreational Ground - Land on the south-west side of Marlborough Road, Nuneaton	x	CV11 5PQ	NBBC	WK447475
75	B	Land at Donnithorne Avenue, Nuneaton; land lying to the east of Raveloe Drive, Nuneaton; land on the east side of Marston Lane, Nuneaton and Land on the east and west sides of Marston Lane, Nuneaton (aka Marston Lane Fields)	✓	CV11 4RE	NBBC	WK452370/ WK452349/ WK449466/ WK449734
76	B	Land lying on the north side of St Georges Way, Nuneaton and land on the North side of St Georges Way, Chilvers Coton	✓	CV10 7BX	NBBC	WK448537/ WK344972
77	B	Riversley Park, Coton Road, Nuneaton	✓	CV11 5TY	NBBC	WK450206/ WK450173
78	B	Land at Sorrell Road, Nuneaton	✓	CV10 7AW	NBBC	WK450035
79	B	Riversley Park (Car Park) - Riversley Park, Coton Road, Nuneaton	x	CV11 5TX	NBBC	WK450206/ WK450173
80	B	Land on the north side of Avenue Road, Nuneaton (aka Pingles Leisure Centre Car Park)	✓	CV11 4LX	NBBC	WK448965
81	C	Crowhill Recreation Ground - Land lying to the east of Eastboro Way, Nuneaton	✓	CV11 6XA	NBBC	WK370915
82	B	Trinity Court Flats (Car Park) - land on the West side of Highfield Road, Nuneaton	x	CV11 4PW	NBBC	WK310067
83	E	Land at Acacia Crescent, Bedworth	x		NBBC	WK448428
84	B	Land at Dunns Close, Nuneaton	x		NBBC	WK452330
85	E	Land lying to the West of Blackhorse Road, Bedworth (aka Lymington Drive, Coventry)	x		Private	WK394575
86	C	Attleborough Fields Farm, Nuneaton and Land at Slingsby Close, Attleborough Fields Industrial Estate, Nuneaton	x		WCC	WK271645/ WK455358
87	E	Nicholas Chamberlaine School, Bulkington Road, Bedworth (CV12 9EA)	✓	CV12 9EA	WCC	WK470015/WK424958
88	D/E	Ash Green Sports & Arts College, Ash Green Lane, Coventry (CV79AH)	✓	CV7 9AH	Private	WK463626
89	E	Race Leys Infant School, Bedworth	x	CV12 8AD	WCC	Unregistered
90	E	Goodyers End County First School, Bowling Green Lane, Bedworth, (CV12 0HP)	✓	CV12 0HP	WCC	WK424335
91	E	All Saints Bedworth C of E Primary School and Nursery, Bedworth	x	CV12 9HP	WCC	Unregistered

92	F	Arden Forest Infant School - aka Land on the West side of Weston Lane, Bulkington, Bedworth	x	CV12 9RT	WCC	WK79471
93	E	The Cannons C of E Primary School - aka Land and buildings on the South side of Derwent Road, Bedworth	✓	CV12 8RT	Private	WK225063
94	E	Exhall Cedars Infant School - aka Land lying to the East of Coventry Road, Bedworth	x	CV7 9FJ	WCC	WK33092
95	D	Keresley Newland Primary Academy and Keresley Newland School, , Grove Lane, Keresley, Coventry, (CV7 8JZ)	✓	CV7 8JZ	WCC	WK427632/WK477207
96	D	Newdigate Primary School and Nursery - aka Land lying to the South of Smorral Lane, Goodyears End, Bedworth and Land lying to the South of smorral Lane Bedworth	✓	CV12 0HA	WCC	WK27604/WK134659
97	D/E	Wheelwright Lane Primary School, Ash Green, Coventry	✓	CV7 9HN	WCC	WK425267
98	E	St Francis Roman Catholic School, Nicholas Street, Bedworth	x	CV12 8JN	Private	WK262596
"		Land lying to the North of Rye Piece Ringway, Bedworth			Private	WK476476
"		Land on the East Side of Nicholas Street, Bedworth			WCC	WK171388
99	E	St Giles Junior School Bedworth - aka Land on the South Side of Hayes Lane, Exhall, Bedworth	✓	CV7 9NS	WCC	WK171647
100	F	St James Church of England School, Barbridge Road, Bulkington, Bedworth (CV12 9PF)	✓	CV12 9PF	Private	WK461720
"		Playing fields at St. James Church of England Junior School, Barbridge Road, Bulkington, Bedworth, CV12 9PF			Private	WK472707
101	E	St Michael' s Primary School, Hazel Grove, Bedworth, (CV12 9DA)	✓	CV12 9DA	Private	WK479304
102	B	Land adjoining St Thomas More Catholic School and Sixth Form College, Greenmoor Road, Nuneaton, CV10 7EX	✓	CV10 7EX	Private	WK478035
"		St Thomas More Catholic School, Greenmoor Road, Nuneaton, CV10 7EX			Private	WK477630
"		Arbury High School, Greenmoor Road, Nuneaton			Private	WK233418
103	B	Abbey Cof E Infant School, Nuneaton	x	CV11 5EL	WCC	Unregistered
104	B	All Saints C of E Primary School & Nursery, Knebley Crescent, Nuneaton (CV10 7AT)	x	CV10 7AT	Private	WK461748
105	B	Camp Hill Primary School, aka Land to the South of Tuttle Hill, Camp Hill, Nuneaton	✓	CV10 9QA	WCC	WK409218
106	C	Chetwynd Junior School, aka Land lying to the South of Gipsy Lane, Nuneaton	✓	CV11 4SE	WCC	WK170501
107	B	Land at Judkins Quarry Tuttle Hill, Nuneaton (aka Recycling Centre)	✓	CV10 0HU	WCC	WK393091
108	B	Chilvers Coton Community Infant School, Frank Street, Nuneaton (CV11 5RB)	x	CV11 5RB	WCC	WK424955
109	B	Croft Junior School, aka Land lying to the west of Northumberland Avenue, Nuneaton	✓	CV10 8ER	WCC	WK239413
110	B	Galley Common Infant School, Nuneaton	x	CV10 9NZ	WCC	Unregistered
111	C	Milby Primary School, aka Land lying to the East of Higham Lane, Nuneaton	✓	CV11 6JS	WCC	WK205172
112	B	Glendale Infant School, aka Land on the south side of Skye Close, Nuneaton	x	CV10 7LW	WCC	WK178493
113	B	Middlemarch School, Nuneaton	✓	CV10 7BQ	WCC	Unregistered
114	B	Stockingford Junior And Infant School, Grove Road, Nuneaton (CV10 8JY)	x	CV10 8HW	WCC	WK426673
"		Land and buildings on the south side of St Paul's Road, Nuneaton			WCC	WK380085
115	B	Our Lady of the Angels Infant School and St Josephs RC First School at Coton Road, Nuneaton	x	CV11 5TY	Private	WK226511
"		Our Lady of the Angels Infant School and St Josephs RC First School, Coton Road, Nuneaton, CV11 5TY			Private	WK477543
116	A	Park Lane Primary School, Park Lane, Nuneaton (CV10 8LU) and land on the North side of Ansley Road, Nuneaton	✓	CV10 8NL	Private	WK470637
"		Land on the North Side of Ansley Road, Nuneaton			Private	WK189736
117	B	Queens County Junior and Infant School, Bentley Road, Nuneaton, CV11 5LR			Private	WK471379
118	B	St Pauls C of E Primary School, Nuneaton	x	CV10 8NH	Unregistered	
119	B	Land at St Anne's RC Primary School, Camp Hill Drive, Nuneaton	x	CV10 0JX	Private	WK480568
"		St. Anne's Roman Catholic Primary School, Camp Hill Drive, Nuneaton, CV10 0JX			Private	WK449953
120	B	Oakwood Primary School, Morris Drive, Nuneaton, CV11 4QH	x	CV11 4QH	Private	WK468047

	"	Oakwood Secondary School, Morris Drive, Nuneaton			Private	WK468048
	"	Oakwood Primary School, Morris Drive, Nuneaton, CV11 4QH			WCC	WK233776
121	C	Playing field adjoining St Nicholas C of E Primary School, Windemere Avenue, Nuneaton CV11 6HJ	x	CV11 6HJ	WCC	WK473130
	"	Land on the East Side of Windemere Avenue, Nuneaton			Private	WK131856
	"	St Nicolas C of E First School, Windemere Avenue, Nuneaton, CV11 6HJ			Private	WK473119
122	B	Weddington Primary School, aka Land lying to the North East of Oakdene Crescent, Nuneaton	✓	CV10 0DR	WCC	WK149023/WK216447
123	B	Land at George Eliot School, Raveloe Drive, Nuneaton, CV11 4QP	✓	CV11 4QP	Private	WK458966
124	B	Wembrook Primary School, aka Land on the North Side of Avenue Road, Nuneaton	✓	CV11 4LU	NBBC	WK448965
125	B	Etone College, Leicester Road, Nuneaton, CV11 6AA	✓	CV11 6AA	WCC	WK425515
126	B	Higham Lane School, Higham Lane, Nuneaton, CV10 0BJ	✓	CV10 0BJ	Private	WK465311
127	B	Oakwood Primary and Secondary School, Morris Drive, Nuneaton, CV11 4QH	✓	CV11 4QH	WCC	WK468047/WK468048/WK233776
128	B	The Nuneaton Academy, aka Land lying on the South of Arbury Road, Nuneaton and Nuneaton Academy, Rad	✓	CV10 7PD	WCC	WK175243/WK425489
129	C	North Warwickshire and Hinckley College, Hinckley Road, Nuneaton, CV11 6BH	✓	CV11 6BH	Private	WK428695
130	B	King Edward VI College, King Edward Road, Nuneaton, CV11 4BE	✓	CV11 4BE	Private	WK497842/WK497832
131	E	Bedworth Heath Nursery School, Glebe Avenue, Bedworth, CV12 0DP	x	CV12 0DP	WCC	WK426282
132	D	Exhall Grange School and Science College, Wheelwright Lane, Bedworth			WCC	WK426690
	"	Exhall Grange Special School, Wheelwright Lane, Coventry			Private	WK440475
	"	Land at Exhall Grange School, Wheelwright Lane, Coventry, CV7 9HP	✓	CV7 9HP	Private	WK450903
133	E	Quest Academy, North Side of Griff Lane, Nuneaton	✓	CV10 7SD	WCC	WK365844
134	E	Race Leys Junior School, Bedworth aka Land lying to the West of Leicester Road, Nuneaton	x	CV12 8AG	WCC	WK240628
	"	Race Leys Middle School, Barton Road, Bedworth, CV12 8HG		CV12 8HG	Private	WK465841
135	B	Stockingford Primary School, aka Land and buildings on the south side of St Paul's Road, Nuneaton			WCC	WK380085
	"	Stockingford Junior And Infant School, Grove Road, Nuneaton (CV10 8JY)	✓	CV10 8JH	WCC	WK42667
136	C	Whitestone Infant School, aka Land on the South West Side of Magyer Crescent, Nuneaton	x	CV11 4SQ	WCC	WK23140
137	B	Attleborough Mills, Attleborough Road, Nuneaton (aka Holman Way)	x		Private	WK256088
138	B	The Discovery Academy, aka Manor Park Community School, Beaumont Road, Nuneaton	x	CV11 5SS	Private	WK430022
139	B	St Davids Way Hub, St Davids Way, Bermuda Park, Nuneaton	✓	CV10 7SD	Private	WK447390
140	B	Halfords - land and buildings on the south side of Newtown Road, Nuneaton	x	CV11 5UT	Private	WK390614
141	B	Bermuda Road Community Centre, Bermuda Road, Nuneaton (aka Bermuda Phoenix Centre)	✓	CV10 7HU	Private	WK474729
142	C	Land on the North Side of Ambleside Way, Nuneaton CV11 6AT (aka Ambleside Community Sports Club)	✓	CV11 6AT	Private	WK392039/WK57909

Power of arrest

Name of defendant

(1) Thomas Corcoran
(2) - (54) Others (see attached continuation sheet)

Defendant's address

See attached continuation sheet

Name of court
High Court of Justice
King's Bench Division

Claim No.
QB-2019-000616

Claimant's name (including ref.)
(1) Nuneaton and Bedworth Borough Council
(2) Warwickshire County Council

Defendant's name (including ref.)
(1) Thomas Corcoran
(2) - (54) Others



Date order made 1 7 / 1 2 / 2 0 2 4

Name of judge

The Honourable Mr Justice Cotter

Order made under (insert statutory provision)

Local Government Act 1972, s222

This order includes a power of arrest under (insert statutory provision)

Police and Justice Act 2006, s27

The relevant paragraphs of the order to which a power of arrest has been attached are:

(set out those paragraphs of the order to which the power of arrest is attached, if necessary continue on a separate sheet)

Paragraphs 1(a) to 1(e) inclusive of the Order of the Honourable Mr Justice Cotter dated 17 December 2024
(see attached continuation sheet)

This power of arrest was ordered on 1 7 / 1 2 / 2 0 2 4

and expires on the 1 7 / 1 2 / 2 0 2 9

Note to Arresting Officer

Where the defendant is arrested under the power given by section 155 of the Housing Act 1996, or section 27 of the Police and Justice Act 2006; or section 43 of the Policing and Crime Act 2009; or section 4 of the Anti-Social Behaviour, Crime and Policing Act 2014:-

- the defendant shall be brought before the judge within the period of 24 hours beginning at the time of their arrest;
- a constable shall inform the person on whose application the injunction was granted, forthwith where the defendant is arrested under the power given by section 155 of the Housing Act 1996 or as soon as reasonably practicable where the defendant is arrested under the power given by section 27 of the Police and Justice Act 2006 or section 43 of the Policing and Crime Act 2009 or section 4 of the Anti-Social Behaviour, Crime and Policing Act 2014.

Nothing in section 155 of the Housing Act 1996 or section 27 of the Police and Justice Act 2006 or section 43 of the Policing and Crime Act 2009 or section 4 of the Anti-Social Behaviour, Crime and Policing Act 2014, shall authorise the detention of the respondent after the expiry of the period of 24 hours beginning at the time of their arrest.

In calculating any period of 24 hours, no account shall be taken of Christmas Day, Good Friday or any Sunday.

Name of Claimant

(1) Nuneaton and Bedworth Borough Council
(2) Warwickshire County Council

Claimant's address

Legal Services

Nuneaton and Bedworth Borough Council
Town Hall
Coton
Nuneaton CV11 5AA

Claimant's phone number

0204 7637 6476

**IN THE HIGH COURT OF JUSTICE
KING'S BENCH DIVISION**

Claim No. QB-2019-000616

**Before the Honourable Mr Justice Cotter
17 December 2024**

B E T W E E N :

- (1) NUNEATON AND BEDWORTH BOROUGH COUNCIL
(2) WARWICKSHIRE COUNTY COUNCIL**

Claimants

-and-

- (1) THOMAS CORCORAN
(2) – (53) OTHER NAMED DEFENDANTS
(54) PERSONS UNKNOWN FORMING UNAUTHORISED ENCAMPMENTS
WITHIN THE BOROUGH OF NUNEATON AND BEDWORTH**

Defendants

POWER OF ARREST: CONTINUATION SHEET

SCHEDULE 1 – LIST OF NAMED DEFENDANTS

List of Defendants and their addresses

- (1) THOMAS CORCORAN – [REDACTED]
(2) JESSICA DODDS, [REDACTED]
(3) MICHAEL DOYLE, [REDACTED]
(4) LUKE DELANEY, [REDACTED]
(5) PATRICK McGINLEY, [REDACTED]
[REDACTED]
(6) ALPHONSUS McGINLEY, [REDACTED]
[REDACTED]
(7) MICHAEL STOKES, [REDACTED]
[REDACTED]
(8) MICHAEL STOKES, [REDACTED]
[REDACTED]
(9) DENNIS STOKES, [REDACTED]

- (10) DENNIS STOKES (JNR), [REDACTED]
- (11) BRIAN STOKES, [REDACTED]
[REDACTED]
- (12) JOHN MAUGHAN, [REDACTED]
- (13) TERRY MAUGHAN, [REDACTED]
- (14) [REDACTED]
[REDACTED]
- (15) PATRICK MAUGHAN, [REDACTED]
[REDACTED]
- (16) OWEN MAUGHAN, [REDACTED]
- (17) OWEN MAUGHAN, [REDACTED]
- (18) [REDACTED]
- (19) [REDACTED]
- (20) FRANCIS MAUGHAN, [REDACTED]
[REDACTED]
- (21) MARTIN MAUGHAN, [REDACTED]
- (22) THOMAS MAUGHAN, [REDACTED]
[REDACTED]
- (23) JOHN MONGAN, [REDACTED]
- (24) [REDACTED]
[REDACTED]
- (25) MARTIN MONGAN, [REDACTED]
[REDACTED]
- (26) LEONARD MONGAN, [REDACTED]
[REDACTED]
- (27) PAUL McDONAGH, [REDACTED]
- (28) [REDACTED]
[REDACTED]
- (29) BERNARD McDONAGH, [REDACTED]
[REDACTED]
- (30) JOHN McDONAGH, [REDACTED]
[REDACTED]
- (31) MIKE McDONAGH, [REDACTED]
[REDACTED]
- (32) MARTIN McDONAGH, [REDACTED]
[REDACTED]
- (33) AARON McDONAGH, [REDACTED]
[REDACTED]
- (34) [REDACTED]
[REDACTED]

- (35) WINNIE McDONOUGH, [REDACTED]
[REDACTED]
- (36) [REDACTED]
- (37) [REDACTED]
- (38) MICHAEL WARD, [REDACTED]
- (39) KATHLEEN WARD, [REDACTED]
- (40) [REDACTED]
- (41) BERNIE SWEENEY, [REDACTED]
[REDACTED]
- (42) JOHN CONNORS, [REDACTED]
- (43) [REDACTED]
- (44) [REDACTED]
- (45) [REDACTED]
- (46) [REDACTED]
- (47) [REDACTED]
- (48) [REDACTED]
- (49) [REDACTED]
- (50) [REDACTED]
- (51) [REDACTED]
- (52) [REDACTED]
- (53) [REDACTED]
- (54) PERSONS UNKNOWN forming unauthorised encampments within the Borough of Nuneaton and Bedworth

Paragraphs 1(a) to 1(e) of the Order of the Honourable Mr Justice Cotter dated 17 December 2024 (to which the power of arrest applies)

1. Until and including **17 December 2029**, the 1st to 13th (inclusive), 15th to 17th (inclusive), 20th to 23rd (inclusive), 25th to 27th (inclusive), 29th to 33rd (inclusive), 35th, 38th, 39th, 41st and 42nd Defendants (as set out at Schedule 1 to this Order) (the ‘**Named Defendants**’ hereafter)

And

Until and including **17 December 2025**, the 54th Defendant (Persons Unknown)

are **forbidden** from:

- a) Entering and/or occupying any part of the Land (as defined below) for residential purposes (temporary or otherwise) including the occupation of caravans/mobile homes, storage of vehicles, caravans and residential paraphernalia, save for where the Land is occupied in accordance with a lawful planning permission from the Local Planning Authority or the Secretary of State, or written consent from the Local Planning Authority or in accordance with statutory permitted development rights.
- b) Setting-up an encampment (as defined below) on any part of the Land (as defined below) unless authorised to do so by the owner of the Land and provided the encampment does not breach planning control, save for where the encampment is authorised by Written Permission from the Local Planning Authority (as defined below).
- c) Setting-up an encampment (as defined below) on any part of the Land (as defined below) without Written Permission from the Local Planning Authority, or planning permission granted by the Secretary of State or in accordance with statutory permitted development rights.
- d) Bringing on to any part of the Land (as defined below) or stationing on any part of the Land any caravans/mobile homes other than when driving through the highways on the Land or in compliance with the parking orders regulating the use of car parks or with the express permission from the owner of the land, save for where the Land is occupied in accordance with a lawful planning permission from the Local Planning Authority or the Secretary of State, or with Written Permission from the Local Planning Authority or in accordance with statutory permitted development rights.
- e) Depositing or causing to be deposited, Controlled Waste (as defined below) in or on any part of the Land (as defined below) unless a waste management licence or environmental permit is in force and the deposit is in accordance with the licence or permit.

Power of arrest

2. ...

Definitions

3. In this Order, the following definitions shall apply:

- a) The **‘Land’** means:
 - i. For the Named Defendants, all land within the Borough of Nuneaton and Bedworth as marked with the red outline on the map attached at Schedule 2 to this Order;
 - ii. For the 54th Defendant (Persons Unknown), all the land marked on the maps at Schedule 3 to this Order and identified by the key to the map and list of sites, and numbered 1 to 142 on that list.

- b) **‘Encampment’** means the entering and/or occupying of any part of land for residential purposes (temporary or otherwise) with caravans/mobile homes.
- c) **‘Controlled Waste’** has the same meaning as within s.75(4) of the Environmental Protection Act 1990.