

IN THE HIGH COURT OF JUSTICE

Claim Number: QB-2019-000616

QUEEN'S BENCH DIVISION

IN THE MATTER OF S222 LOCAL GOVERNMENT ACT 1972  
AND S187B TOWN AND COUNTRY PLANNING ACT 1990

Before Timothy Straker QC (sitting as a Deputy Judge of the High Court)

On the 19<sup>th</sup> day of March 2019

BETWEEN

- (1) NUNEATON AND BEDWORTH BOROUGH COUNCIL
- (2) WARWICKSHIRE COUNTY COUNCIL

Claimants



-and-

(1) THOMAS CORCORAN & 53 OTHER NAMED DEFENDANTS IN SCHEDULE 1  
OF THE CLAIM FORM

(2) PERSONS UNKNOWN FORMING UNAUTHORISED ENCAMPMENTS WITHIN  
THE BOROUGH OF NUNEATON AND BEDWORTH

Defendants

---

ORDER

---

IF YOU, ANY OF THE ABOVE NAMED FIRST TO FIFTY-THIRD DEFENDANTS OR PERSONS UNKNOWN DISOBEY THIS ORDER OR INSTRUCT OR ENCOURAGE OTHERS TO BREACH THIS ORDER YOU MAY BE HELD IN CONTEMPT OF COURT AND MAY BE IMPRISONED, FINED OR HAVE YOUR ASSETS SEIZED.

ANY OTHER PERSON WHO KNOWS OF THIS ORDER AND DOES ANYTHING WHICH HELPS OR PERMITS THE DEFENDANTS TO BREACH THE TERMS OF THIS ORDER MAY ALSO BE HELD IN CONTEMPT OF COURT AND MAY BE IMPRISONED, FINED OR HAVE THEIR ASSETS SEIZED

UPON HEARING COUNSEL MISS CAROLINE BOLTON FOR THE CLAIMANTS AND THE DEFENDANTS NOT ATTENDING

AND UPON READING THE PAPERS AND HEARING THE APPLICATION FOR AN INTERIM INJUNCTION PENDING THE FINAL INJUNCTION HEARING PURSUANT TO SECTION 222 LOCAL GOVERNMENT ACT 1972 AND 187B TOWN AND COUNTRY PLANNING ACT 1990

## POWER OF ARREST

THIS ORDER CONTAINS A POWER OF ARREST FOR BREACH OF PARAGRAPHS 1-9 OF THIS ORDER PURSUANT TO SECTION 27 OF THE POLICE AND JUSTICE ACT 2006 AND SECTION 4 OF THE ANTI-SOCIAL BEHAVIOUR CRIME AND POLICING ACT 2014. ANY PERSON CAUGHT BREACHING PARAGRAPHS 2-10 OF THIS ORDER MAY BE ARRESTED AND BROUGHT BEFORE THE COURT

**Note to Arresting Officer:** Where the defendant is arrested under the power given by section 27 of the Police and Justice Act 2006 or the Anti-social Behaviour Crime and Policing Act 2014 :-

- The defendant shall be brought before the judge within a period of 24 hours beginning at the time of their arrest
- A constable shall inform the person on whose application the injunction was granted forthwith where the defendant is arrested under these powers

Nothing in sections 27 of the Police and Justice Act 2006 or the Anti-social Behaviour Crime and Policing Act 2014 shall authorise the detention of the defendant after the expiry of the period of 24 hours beginning at the time of their arrest.

In calculation any period of 24 hours, no account shall be taken of Christmas Day, Good Friday or any Sunday.

### **IT IS ORDERED THAT:**

1. The proceedings shall be stayed against the 14<sup>th</sup> Defendant Terry Maughan, 28<sup>th</sup> Defendant Simon McDonough, 36<sup>th</sup> Defendant Martin Ward and 37<sup>th</sup> Defendant Pat Ward with liberty to restore.

Until further order, The First to Fifty-Third Defendants (save for the 14<sup>th</sup>, 28<sup>th</sup>, 36<sup>th</sup> and 37<sup>th</sup> Defendants) are forbidden from:

2. Setting up an encampment on any land within the administrative boundaries of Nuneaton and Bedworth Borough Council unless authorised to do so by the owner of the land.
3. Setting up an encampment on any land within the administrative boundaries of Nuneaton and Bedworth Borough Council without written permission from the Local Planning Authority, or, planning permission granted by the Secretary of State.
4. Entering and/or occupying any part of the Land for residential purposes (temporary or otherwise) including the occupation of caravans/mobile homes, storage of vehicles, caravans and residential paraphernalia, save for Thomas Corcoran (the First Defendant) and his wife Jessica Dodds (the Second Defendant) and any other family member agreed with the First Claimant for the purpose of accessing medical care for their daughter [REDACTED]
5. Bringing on to the Land or stationing on the Land any caravans/mobile homes other than when driving through the administrative boundaries of Nuneaton and Bedworth Borough Council or in compliance with the parking orders regulating the use of car parks or with the express permission from the owner of the land.

6. Deposit or cause to be deposited, controlled waste in or on the Land unless a waste management licence or environmental permit is in force and the deposit is in accordance with the licence or permit.

Persons Unknown (the Fifty-Fourth Defendant) are forbidden from:

7. Setting up an encampment on any land identified on the attached map and list of sites without written permission from the local planning authority, or, planning permission granted by the Secretary of State.
8. From entering and/or occupying any part of the land identified on the attached map and list of sites for residential purposes (temporary or otherwise) including the occupation of caravans/mobile homes, storage of vehicles, caravans and residential paraphernalia.
9. From bringing onto the Land or stationing on the Land any caravans/mobile homes other than when driving through the administrative boundaries of Nuneaton and Bedworth Borough Council or in compliance with the parking orders regulating the use of car parks or with express permission from the owners of the land.
10. Deposit or cause to be deposited, controlled waste in or on the Land unless an waste management license or environmental permit is in force and the deposit is in accordance with the license or permit.
11. There be a power of arrest attached to prohibitions 2-10 of this order.

The Land in this order means:

12. For the First to Fifty-Third Defendants, all land within the administrative boundaries of Nuneaton and Bedworth Borough Council as appears within the marked red outline on the attached map at Schedule 2 of this Order. The said map clearly identifies the boundaries of the Borough of Nuneaton and Bedworth correctly and the principal towns and settlements within the Borough.
13. For Persons Unknown (the Fifty-Fourth Defendant) all the land marked on the map at Schedule 3 of this Order and identified by the key to the map and numbered 1 to 141, further details of which are on the list at Schedule 3 of this Order.
14. Service of this Order shall be by affixing a copy of this Order in a transparent envelope, or laminated copy, in a prominent position on the land.
15. The Defendants may each of them, or anyone notified of this Order, apply to the Court on 72 hours written notice to the Court and the Claimant to vary or discharge this order (or so much of it as affects that person)
16. Costs reserved.

#### **GUIDANCE NOTES**

#### **EFFECT OF THIS ORDER**

17. A Defendant who is an individual who is ordered not to do something must not do it himself or in any other way. He must not do it through others acting on his behalf or his instructions or with his encouragement.
18. A Defendant which is a corporation and which is ordered not to do something must not do it itself or by its directors, officers, employees or agents or in any other way.

## **PARTIES OTHER THAN THE CLAIMANT AND DEFENDANTS**

### **EFFECT OF THIS ORDER**

19. It is a contempt of court for any person notified of this Order knowingly to assist in or permit a breach of this Order. Any person doing so may be sent to prison, fined, or have their assets seized.

### **INTERPRETATION OF THIS ORDER**

20. In this Order, where there is more than one Defendant, unless otherwise stated, references to "the Defendants" means each or all of them.
21. A requirement to serve on "the Defendants" means on each of them, unless an Order of the Court specifies otherwise. The Order is, however, effective against any Defendant on whom it is served.
22. An Order requiring the Defendants to do or not to do anything applies to all Defendants.
23. "controlled waste" has the same meaning as within s.75(4) of the Environmental Protection Act 1990

### **COMMUNICATIONS WITH THE COURT**

24. All communication to the Court about this order should be sent to Room WG08 Royal Courts of Justice, Strand, London, WC2A 2LL (020 7947 6010).

# **SCHEDULE 1 – LIST OF DEFENDANTS**

**List of Defendants and their addresses**

- (2) JESSICA DODD,**
- (3) MICHAEL DOYLE**
- (4) LUKE DELANEY**
- (5) PATRICK McGINLEY,**
- (6) ALPHONSUS McGINLEY**
- (7) MICHAEL STOKES**
- (8) MICHAEL STOKES**
- (9) DENNIS STOKES**
- (10) DENNIS STOKES (JNR)**
- (11) BRIAN STOKES, 12a**
- (12) JOHN MAUGHAN**
- (13) TERRY MAUGHAN**
- (14) TERRY MAUGHAN**
- (15) PATRICK MAUGHAN**
- (16) OWEN MAUGHAN**
- (17) OWEN MAUGHAN**
- (18) BERNARD CORCORAN**
- (19) FRANCIS CORCORAN**
- (20) FRANCIS MAUGHAN**
- (21) MARTIN MAUGHAN**
- (22) THOMAS MAUGHAN**
- (23) JOHN MONGAN**
- (24) MARTIN MONGAN**
- (25) MARTIN MONGAN**
- (26) LEONARD MONGAN**
- (27) PAUL McDONAUGH**
- (28) SIMON McDONAUGH**
- (29) BERNARD McDONAUGH**
- (30) JOHN McDONAUGH**
- (31) MIKE McDONAUGH**
- (32) MARTIN McDONAUGH**
- (33) AARON McDONAUGH**
- (34) KATHLEEN McDONAUGH**
- (35) WINNIE McDONAUGH**
- (36) MARTIN WARD**
- (37) PAT WARD**
- (38) MICHAEL WARD**
- (39) KATHLEEN WARD**
- (40) ROSELEEN WARD**
- (41) BERNIE SWEENEY**
- (42) JOHN CONNORS**
- (43) TRACEY BROWN**
- (44) WILLIAM BRIDGES**

- (45) TOM WARD
- (46) EDDIE McDONAUGH
- (47) EDDIE (AKA EDWARD) WARD
- (48) CHRISTOPHER McDONAUGH
- (49) WILLIAM DOHERTY
- (50) GERRY O'BRIEN
- (51) ELIZABETH O'BRIEN
- (52) PEARL BLAINLEY
- (53) FIONA WARD
- (54) PERSONS UNKNOWN

## **SCHEDULE 2 – MAP OF THE BOROUGH**



## Nuneaton and Bedworth Borough Boundary

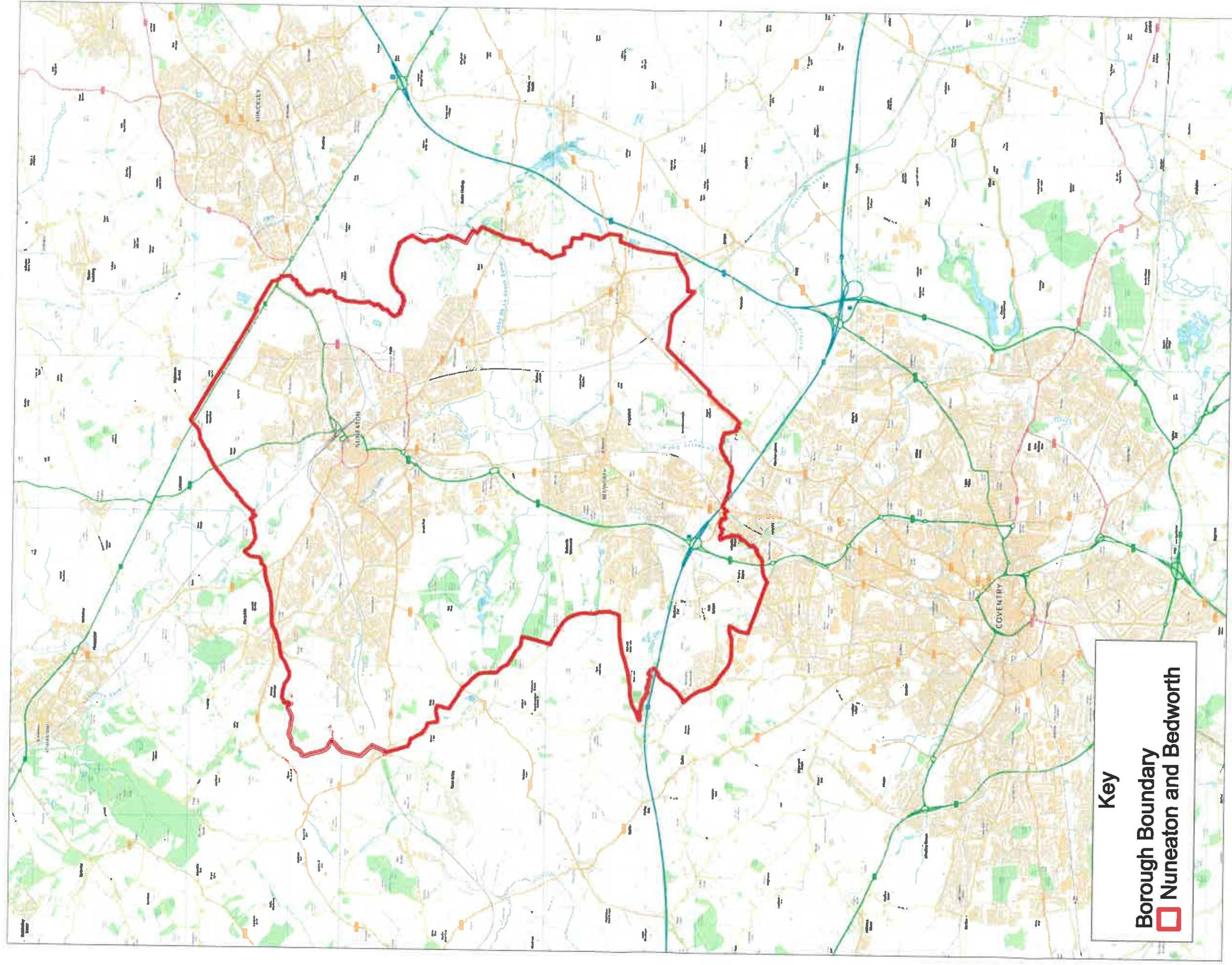

Key  
Borough Boundary  
Nuneaton and Bedworth

(C) Crown copyright. All rights reserved.  
Nuneaton and Bedworth Borough Council LA  
100018416 2018/19

Not to scale



## **SCHEDULE 3 – LIST OF SITES AND MAP FOR PERSONS UNKNOWN**



SITE NUMBER	MAP SITE APPEARS ON	SITE	>5 acres	POSTCODE	Land Owner	Title Number
1 B		Land on the north side of Corporation Street, Nuneaton (aka Abbey Green POS)	x		NBBC	WK447699
2 B		Recreation ground lying to the north of Queens Road, Nuneaton (aka Nuneaton Recreational Ground/Pool Bank St)	✓	CV11 5PZ	NBBC	WK446269
3 B		Land on the north west of Vernons Lane and land lying to the South West of Midland Road, Nuneaton (aka Stanley Road/Vernons Lane Recreational Ground)	✓	CV11 5ET	NBBC	WK447951/ WK240764/ WK236363
4 B		Land being car park on the south west side of Corporation Street, Nuneaton (aka Upper Abbey Street Car Park)	x	CV11 5DG	NBBC	WK449599
5 B		Victoria Street Car Park and 60 Victoria Street, Nuneaton (CV11 5RJ) (aka Victoria Street Car Park 1 and 2)	x	CV11 5QE	NBBC	WK449585/ WK178804
6 B		Joinery works and adjacent premises fronting Regent Street, Nuneaton (aka Regent Street Car Parks 1 and 2)	x	CV11 4BW	Private	WK398436
7 B		Land on the west and east sides of Vicarage Street, Nuneaton (aka Pool Bank Street Car Park)	x	CV11 5DB	NBBC	WK450184
8 B		Riversley Park Clinic, Coton Road, Nuneaton, (CV11 5TY)(aka Orchard Street Car Park)	x	CV11 4BS	Private	WK366584
9 B		Land and buildings on the east side of Broad Street, the north side of Queen's Road and the south west side of Abbey Street (aka Abbey Street Car Park)	x	CV11 5NE	NBBC	WK251517
10 B		Land at Church Street, Nuneaton (aka Church Street Car Park)	x	CV11 4AS	NBBC	WK449976
11 B		Land and buildings lying to the East of Coton Road (aka Town Hall Car Park)	x	CV11 5AA	NBBC	WK88582
12 B		Land at Vicarage Street, Nuneaton (aka Justice Walk Car Park)	x	CV11 4AL	NBBC	WK426642
13 B		Land at Coton Road, Nuneaton (aka Riverside Car Park)	x	CV11 5AA	NBBC	WK450296
14 B		Meadow Court, Meadow Street, Nuneaton, (CV11 5JE)(aka Meadow Street Car Park)	x	CV11 5JF	NBBC	WK448678
15 B		Land to the south side of Bermuda/land lying to the east and west of Coventry Road, Chilvers Coton/land on the west side of a road leading from Coventry to Nuneaton and a balancing lake and land to the south of Bermuda Road, Nuneaton (aka Bermuda Balancing Lake)	✓		NBBC	WK446511/ WK284250/ WK345891
16 C		Recreation Ground at Easyboro Way, Nuneaton (aka Attleborough Recreational Ground)	✓	CV11 4PY	NBBC	WK449338
17 C		Land on south side of Lutterworth Road, Nuneaton (aka Pauls Land)	✓	CV11 6QA	NBBC	WK449027
18 B		Land lying to the north east of Braemer Way, Nuneaton, Land on the south west and north east sides of Greenmoor Road & Land lying to the south east side of croft road (aka Jubilee Sports Centre)	✓	CV10 7EL	NBBC	WK48784/ WK448021/ WK448237 (part)
19 B		Land lying to the east of Westbury Road and Land lying to the North of Herbert Street, Nuneaton (aka Marsdale Drive)	✓		NBBC	WK342561/ WK355952
20 B		Land at Recreation Ground, Tomkinson Road, Nuneaton	✓	CV10 8DS	NBBC	WK447355
21 B		Land at Whittleford Park, Haunchwood Road Nuneaton, land lying to the north east of Haunchwood Road (aka Whittleford Park)	✓	CV10 8PY	NBBC	WK130458/ WK447033
22 E		Land on the south side of Marston Lane, Nuneaton (aka Bailey Park)	✓	CV12 8DR	NBBC	WK448160
23 E		Land on the north side of Marston Lane, Bedworth (aka Marston Lane Recreation Ground)	✓		NBBC	WK448256
24 E		Spitalfields 1 and 2 (Car Park) - land lying to the east of High Street Bedworth, land on the north-west side of Rye Piece Ringway, Bedworth & Zion Chaple, High Street Bedworth	x	CV12 8NF	NBBC	WK448876/ WK246825/ WK448601
25 E		Park Road (Car Park) - land on the east side of Park Road, Bedworth	x	CV12 8LH	NBBC	WK448511
26 F		Barnacle Lane EA - land to the south of Barnacle Lane, Bulkington, Bedworth; land at Barnacle Lane, Bulkington, Bedworth	✓		NBBC	WK448611/ WK448624(part)

27	F	Land at Brewer Road, Bulkington, Bedworth and land at Eustace Road, Bulkington, Bedworth	x	CV12 9RF	NBBC	WK448510/ WK448500
28	F	Bulkington Recreation Ground, Bedworth Road, Bulkington, Bedworth, (CV12 9PZ)	✓	CV12 9LT	NBBC	WK449849
29	B	Land on the south west side of Queen Elizabeth Road, Nuneaton	✓	CV10 9DA	NBBC	WK439320
30	B	Land on south east side of Green Lane, Nuneaton and land lying on the east side of Ramsden Avenue, Nuneaton (aka Stubbs Pool)	✓	CV10 9DJ	NBBC	WK448197/ WK448093
31	B	Land and buildings on the east side of Camp Hill Drive, Camp Hill, Nuneaton and land at The Dingle, Queen Elizabeth Road, Nuneaton (aka The Dingle)	✓	CV10 9DE	NBBC	WK373679/ WK448013
32	B	Land on the south side of Willow Road, Nuneaton	✓		NBBC	WK447731
33	D	Land on the West side of Blackberry Lane, Bedworth	✓		NBBC	WK137139
34	E	Heckley Recreational Ground - land lying to the north of School Lane, Exhall, Coventry	✓	CV7 9EX	NBBC	WK450050
35	D	Keresley Recreational Ground - Land lying to the North East of Howat Road, Bedworth	✓	CV7 8NG	NBBC	WK124031
36	E	Land lying to the North West of Rowley's Green Lane, Exhall, Coventry (aka Silverstone Drive)	✓		NBBC	WK336223
37	E	St. Giles Recreational Ground - Land on the South side of Vicarage Lane, Exhall, Bedworth and Land lying to the West of St Giles Road, Exhall	x	CV7 9GZ	NBBC	WK143991/ WK154857
38	B	Land on the east side of Bucks Hill, Nuneaton (aka Bucks Hill Marl.)	✓	CV10 9TD	NBBC	WK358453
39	A	Land south-east of Hickman Road, Galley Common, Nuneaton (aka Chaucer Drive)	✓	CV10 9SD	NBBC	WK339730
40	A	Nuneaton & North Warks Group Riding for Disabled, Valley Road, Galley Common (CV10 9NJ) / land at Campbell Close, Nuneaton and land at Galley Common, Nuneaton (CV10 9NJ) (aka as Equestrian Centre and Fields of the Nuneaton and North Warwickshire Riding for Disabled Centre)	x	CV10 9PZ	NBBC	WK447381/ WK439120/ WK244039/ WK238145
41	B/A	Land on the south west side of Selby Way, land on the north side of Frensham Drive and land on the north east side of Merlin Avenue, south east side of Freesland Rise, Whittleford and land lying to the West of Bucks Hill (aka Freesland Rise)	✓	CV10 9QF	NBBC	WK319146/ WK326554
42	B/A	Land on the east and west side of Sherbourne Avenue, Whittleford, Nuneaton (aka Fernsham Drive/Poplar Tree Farm EA)	✓	~	NBBC	WK319145
43	A	Land on Galley Common, Nuneaton; land at Galley Common Nuneaton and Land on the south side of Plough Hill Road, Stockingford (aka North Field)	✓	CV10 9PZ	NBBC	WK238447/ WK238145/ WK324522
44	B	Land on the south side of Sherbourne Avenue, Nuneaton	x	CV10 9JH	NBBC	WK234444
45	D	Land on the south side of Cardigan Road, Bedworth (aka Anderton Road POS)	✓	CV12 0HD	NBBC	WK281821
46	E	Land and Buildings at Market End Farm and Orchard Farm, Smorrall Lane	✓	CV12 0GE	Private	WK380708
47	E	Newdigate Recreational Ground - Land at Smorrall Lane, Bedworth	✓	CV12 0JP	NBBC	WK449987
48	A	Land on the North side of Ansley Road, Stockingford (aka Grove Farm/Thornions Way)	✓	CV10 8NN	NBBC	WK32497
49	A	Kingswood Road Recreational Ground - Land on the North side of Ansley Road, Stockingford	x	CV10 9QG	NBBC	WK32497
50	B	Stockingford Recreational Ground - Land on the west side of Westbury Road, Nuneaton and land on the north east side of Grove Road, Nuneaton and land lying to the west of Nuneaton Road	✓	CV10 8JX	NBBC	WK448137/ WK448304/ WK317827
51	E	Bedworth Leisure Centre - Miners Welfare Park, Rye Piece Ringway, Bedworth	✓	CV12 8NW	NBBC	WK449032
52	E	Land lying to the West side of Blackhorse Road, Bedworth (aka Ironbridge Way)	x	CV6 6TE	Private	WK394575
53	E	Land on the North side of Bulkington Road and land on the South side of Johnson Road/Alex Wilson Centre, 34 Nuneaton Road, Bedworth (CV12 8AL) and land lying to the west of Wootton Street and land at Elizabeth Centre, Johnson Road	✓	CV12 9BH	NBBC	WK169700/ WK448169/ WK250992/ WK448429
54	E	Miners Welfare Park (Car Park) - Miners Welfare Park, Rye Piece Ringway, Bedworth	✓	CV12 8JT	NBBC	WK449032
55	E	Bedworth Leisure Centre (Car Park) - Miners Welfare Park, Rye Piece Ringway, Bedworth	x	CV12 8NN	NBBC	WK449032
56	E	Miners Welfare Park (Car Park) - Miners Welfare Park, Rye Piece Ringway, Bedworth	x	CV12 8JT	NBBC	WK449032
57	E	Bedworth Railway Station (Car Park) - Land on the north side of Bulkington Road, Bedworth	x	CV12 8JG	NBBC	WK366034
58	E	Land at Arbury Avenue, Bedworth (aka Arbury Road POS)	x		NBBC	WK448598
59	E	Collycroft Recreational Ground - Land lying to the east of Amos Jacques Road, Collycroft, Bedworth and land to the west of Nuneaton Road/Alex Wilson Centre 34 Nuneaton Road Bedworth and land to the west of Nuneaton Road	✓		NBBC	WK295888/ WK460024/ WK448169/ WK317827
60	E	Land on the north and south sides of Newtown Road, Nuneaton (aka Heath Road)	x	CV12 0AL	NBBC	WK449846
61	C	Land lying to the north of Buttermere Avenue, Nuneaton	✓	CV11 6EP	NBBC	WK210986

62	C	Land at Horselton Grange, Nuneaton and land lying south and west of Camborne Drive, Nuneaton	x		NBBC	WK336798/ WK344607
63	C	Land lying to the south of Hinckley Road, Nuneaton and land to the west of Clovelly Way	x	CV11 6YB	NBBC	WK447654/ WK319282
64	C	Recreation Ground, The Long Shoot, Nuneaton, (CV11 6JH)	x	CV11 6JH	NBBC	WK446886
65	C	Land at Horselton Grange and land to the south of Hinckley Road, Nuneaton (aka Tiverton Drive/Tavistock Way)	✓	CV11 6YL	NBBC	WK336798/ WK447654
66	C	Land on the east side of Changebrook Close and land on the west and east side of Pallett Drive, Nuneaton	✓	~	NBBC	WK345480/ WK309853
67	B	Land on the south side of Church Lane, Nuneaton (Cleaver Gardens/Sandon Fields)	✓	CV10 0HG	NBBC	WK448958
68	B	Land on the north side of Brookdale Road, Nuneaton and Land on the North side of Ryde Avenue, Nuneaton (aka Coronation Walk)	✓	CV10 0BN	NBBC	WK448096/ WK448091
69	B	Land at Bradestone Road, Nuneaton	x		NBBC	WK450499
70	B	Land on the north side of Donnithorne Avenue, Nuneaton (aka Caldwell Grange)	x		NBBC	WK452385
71	B	Land on the south side of Avenue Road, Nuneaton (aka Gala Fields)	✓		NBBC	WK452276
72	B	Land on the north side of Avenue Road, Nuneaton (aka Heritage Centre/Pingles Showground)	✓		NBBC	WK448965
73	B	Land on the north side of Donnithorne Avenue, Nuneaton and land at Knebley Crescent, Nuneaton	x		NBBC	WK449842/ WK449819
74	B	Marlborough Road Recreational Ground - Land on the south-west side of Marlborough Road, Nuneaton	x	CV11 5PQ	NBBC	WK447475
75	B	Land at Donnithorne Avenue, Nuneaton; land lying to the east of Raveloe Drive, Nuneaton; land on the east side of Marston Lane, Nuneaton and Land on the east and west sides of Marston Lane, Nuneaton (aka Marston Lane Fields)	✓	CV11 4RE	NBBC	WK452370/ WK452349/ WK449466/ WK449734
76	B	Land lying on the north side of St Georges Way, Nuneaton and land on the North side of St Georges Way, Chilvers Coton	✓	CV10 7BX	NBBC	WK448537/ WK344972
77	B	Riversley Park, Coton Road, Nuneaton	✓	CV11 5TY	NBBC	WK450206/ WK450173
78	B	Land at Sorrell Road, Nuneaton	✓	CV10 7AW	NBBC	WK450035
79	B	Riversley Park (Car Park) - Riversley Park, Coton Road, Nuneaton	x	CV11 5TX	NBBC	WK450206/ WK450173
80	B	Land on the north side of Avenue Road, Nuneaton (aka Pingles Leisure Centre Car Park)	✓	CV11 4LX	NBBC	WK448965
81	C	Crowhill Recreation Ground - Land lying to the east of Eastboro Way, Nuneaton	✓	CV11 6XA	NBBC	WK370915
82	B	Trinity Court Flats (Car Park) - land on the West side of Highfield Road, Nuneaton	x	CV11 4PW	NBBC	WK310067
83	E	Land at Acacia Crescent, Bedworth	x		NBBC	WK448428
84	B	Land at Dunns Close, Nuneaton	x		NBBC	WK452330
85	E	Land lying to the West of Blackhorse Road, Bedworth (aka Lymington Drive, Coventry)	x		Private	WK394575
86	C	Attleborough Fields Farm, Nuneaton and Land at Slingsby Close, Attleborough Fields Industrial Estate, Nuneaton	x		WCC	WK271645/ WK455358
87	E	Nicholas Chamberlaine School, Bulkington Road, Bedworth (CV12 9EA)	✓	CV12 9EA	WCC	WK470015/WK424958
88	D/E	Ash Green Sports & Arts College, Ash Green Lane, Coventry (CV79AH)	✓	CV7 9AH	Private	WK463626
89	E	Race Leys Infant School, Bedworth	x	CV12 8AD	WCC	Unregistered
90	E	Goodyers End County First School, Bowling Green Lane, Bedworth, (CV12 0HP)	✓	CV12 0HP	WCC	WK424335
91	E	All Saints Bedworth C of E Primary School and Nursery, Bedworth	x	CV12 9HP	WCC	Unregistered
92	F	Arden Forest Infant School - aka Land on the West side of Weston Lane, Bulkington, Bedworth	x	CV12 9RT	WCC	WK79471
93	E	The Cannons C of E Primary School - aka Land and buildings on the South side of Derwent Road, Bedworth	✓	CV12 8RT	Private	WK225063
94	E	Exhall Cedars Infant School - aka Land lying to the East of Coventry Road, Bedworth	x	CV7 9FJ	WCC	WK33092
95	D	Keresley Newland Primary Academy and Keresley Newland School, , Grove Lane, Keresley, Coventry, (CV7 8JZ)	✓	CV7 8JZ	WCC	WK427632/WK477207
96	D	Newdigate Primary School and Nursery - aka Land lying to the South of Smorral Lane, Goodyears End, Bedworth and Land lying to the South of smorral Lane Bedworth	✓	CV12 0HA	WCC	WK27604/WK134659
97	D/E	Wheelwright Lane Primary School, Ash Green, Coventry	✓	CV7 9HN	WCC	WK425267
98	E	St Francis Roman Catholic School, Nicholas Street, Bedworth	x	CV12 8JN	Private	WK262596
	"	Land lying to the North of Rye Piece Ringway, Bedworth			Private	WK476476

	"	Land on the East Side of Nicholas Street, Bedworth			WCC	WK171388
99	E	St Giles Junior School Bedworth - aka Land on the South Side of Hayes Lane, Exhall, Bedworth	✓	CV7 9NS	WCC	WK171647
100	F	St James Church of England School, Barbridge Road, Bulkington, Bedworth (CV12 9PF)	✓	CV12 9PF	Private	WK461720
	"	Playing fields at St. James Church of England Junior School, Barbridge Road, Bulkington, Bedworth, CV12 9PF			Private	WK472707
101	E	St Michael' s Primary School, Hazel Grove, Bedworth, (CV12 9DA)	✓	CV12 9DA	Private	WK479304
102	B	Land adjoining St Thomas More Catholic School and Sixth Form College, Greenmoor Road, Nuneaton, CV10 7EX	✓	CV10 7EX	Private	WK478035
	"	St Thomas More Catholic School, Greenmoor Road, Nuneaton, CV10 7EX			Private	WK477630
	"	Arbury High School, Greenmoor Road, Nuneaton			Private	WK233418
103	B	Abbey Cof E Infant School, Nuneaton	x	CV11 5EL	WCC	Unregistered
104	B	All Saints C of E Primary School & Nursery, Knebley Crescent, Nuneaton (CV10 7AT)	x	CV10 7AT	Private	WK461748
105	B	Camp Hill Primary School, aka Land to the South of Tuttle Hill, Camp Hill, Nuneaton	✓	CV10 9QA	WCC	WK409218
106	C	Chetwynd Junior School, aka Land lying to the South of Gipsy Lane, Nuneaton	✓	CV11 4SE	WCC	WK170501
107	B	Land at Judkins Quarry Tuttle Hill, Nuneaton (aka Recycling Centre)	✓	CV10 0HU	WCC	WK393091
108	B	Chilvers Coton Community Infant School, Frank Street, Nuneaton (CV11 5RB)	x	CV11 5RB	WCC	WK424955
109	B	Croft Junior School, aka Land lying to the west of Northumberland Avenue, Nuneaton	✓	CV10 8ER	WCC	WK239413
110	B	Galley Common Infant School, Nuneaton	x	CV10 9NZ	WCC	Unregistered
111	C	Milby Primary School, aka Land lying to the East of Higham Lane, Nuneaton	✓	CV11 6JS	WCC	WK205172
112	B	Glendale Infant School, aka Land on the south side of Skye Close, Nuneaton	x	CV10 7LW	WCC	WK178493
113	B	Middlemarch School, Nuneaton	✓	CV10 7BQ	WCC	Unregistered
114	B	Stockingford Junior And Infant School, Grove Road, Nuneaton (CV10 8JY)	x	CV10 8HW	WCC	WK426673
	"	Land and buildings on the south side of St Paul's Road, Nuneaton			WCC	WK380085
115	B	Our Lady of the Angels Infant School and St Josephs RC First School at Coton Road, Nuneaton	x	CV11 5TY	Private	WK226511
	"	Our Lady of the Angels Infant School and St Josephs RC First School, Coton Road, Nuneaton, CV11 5TY			Private	WK477543
116	A	Park Lane Primary School, Park Lane, Nuneaton (CV10 8LU) and land on the North side of Ansley Road, Nuneaton	✓	CV10 8NL	Private	WK470637
	"	Land on the North Side of Ansley Road, Nuneaton			Private	WK189736
117	B	Queens County Junior and Infant School, Bentley Road, Nuneaton, CV11 5LR			Private	WK471379
118	B	St Pauls C of E Primary School, Nuneaton	x	CV10 8NH		Unregistered
119	B	Land at St Anne's RC Primary School, Camp Hill Drive, Nuneaton	x	CV10 0JX	Private	WK480568
	"	St. Anne's Roman Catholic Primary School, Camp Hill Drive, Nuneaton, CV10 0JX			Private	WK449953
120	B	Oakwood Primary School, Morris Drive, Nuneaton, CV11 4QH	x	CV11 4QH	Private	WK468047
	"	Oakwood Secondary School, Morris Drive, Nuneaton			Private	WK468048
	"	Oakwood Primary School, Morris Drive, Nuneaton, CV11 4QH			WCC	WK233776
121	C	Playing field adjoining St Nicholas C of E Primary School, Windemere Avenue, Nuneaton CV11 6HJ	x	CV11 6HJ	WCC	WK473130
	"	Land on the East Side of Windemere Avenue, Nuneaton			Private	WK131856
	"	St Nicolas C of E First School, Windemere Avenue, Nuneaton, CV11 6HJ			Private	WK473119
122	B	Weddington Primary School, aka Land lying to the North East of Oakdene Crescent, Nuneaton	✓	CV10 0DR	WCC	WK149023/WK216447
123	B	Land at George Elliot School, Raveloe Drive, Nuneaton, CV11 4QP	✓	CV11 4QP	Private	WK458966
124	B	Wembrook Primary School, aka Land on the North Side of Avenue Road, Nuneaton	✓	CV11 4LU	NBBC	WK448965
125	B	Etone College, Leicester Road, Nuneaton, CV11 6AA	✓	CV11 6AA	WCC	WK425515
126	B	Higham Lane School, Higham Lane, Nuneaton, CV10 0BJ	✓	CV10 0BJ	Private	WK465311
127	B	Oakwood Primary and Secondary School, Morris Drive, Nuneaton, CV11 4QH	✓	CV11 4QH	WCC	WK468047/WK468048/WK233776
128	B	The Nuneaton Academy, aka Land lying on the South of Arbury Road, Nuneaton and Nuneaton Academy, Rad	✓	CV10 7PD	WCC	WK175243/WK425489
129	C	North Warwickshire and Hinckley College, Hinckley Road, Nuneaton, CV11 6BH	✓	CV11 6BH	Private	WK428695



130	B	King Edward VI College, King Edward Road, Nuneaton, CV11 4BE	✓	CV11 4BE	Private	WK497842/WK497832
131	E	Bedworth Heath Nursery School, Glebe Avenue, Bedworth, CV12 0DP	x	CV12 0DP	WCC	WK426282
132	D	Exhall Grange School and Science College, Wheelwright Lane, Bedworth			WCC	WK426690
"		Exhall Grange Special School, Wheelwright Lane, Coventry			Private	WK440475
"		Land at Exhall Grange School, Wheelwright Lane, Coventry, CV7 9HP	✓	CV7 9HP	Private	WK450903
133	E	Quest Academy, North Side of Griff Lane, Nuneaton	✓	CV10 7SD	WCC	WK365844
134	E	Race Leys Junior School, Bedworth aka Land lying to the West of Leicester Road, Nuneaton	x	CV12 8AG	WCC	WK240628
"		Race Leys Middle School, Barton Road, Bedworth, CV12 8HG		CV12 8HG	Private	WK465841
135	B	Stockingford Primary School, aka Land and buildings on the south side of St Paul's Road, Nuneaton			WCC	WK380085
"		Stockingford Junior And Infant School, Grove Road, Nuneaton (CV10 8JY)	✓	CV10 8JH	WCC	WK42667
136	C	Whitestone Infant School, aka Land on the South West Side of Magyer Crescent, Nuneaton	x	CV11 4SQ	WCC	WK23140
137	B	Attleborough Mills, Attleborough Road, Nuneaton (aka Holman Way)	x		Private	WK256088
138	B	The Discovery Academy, aka Manor Park Community School, Beaumont Road, Nuneaton	x	CV11 5SS	Private	WK430022
139	B	St Davids Way Hub, St Davids Way, Bermuda Park, Nuneaton	✓	CV10 7SD	Private	wk447390
140	B	Halfords - land and buildings on the south side of Newtown Road, Nuneaton	x	CV11 5UT	Private	WK390614
141	B	Bermuda Road Community Centre, Bermuda Road, Nuneaton (aka Bermuda Phoenix Centre)	✓	CV10 7HU	Private	WK474729



# Key for traveller encampment maps

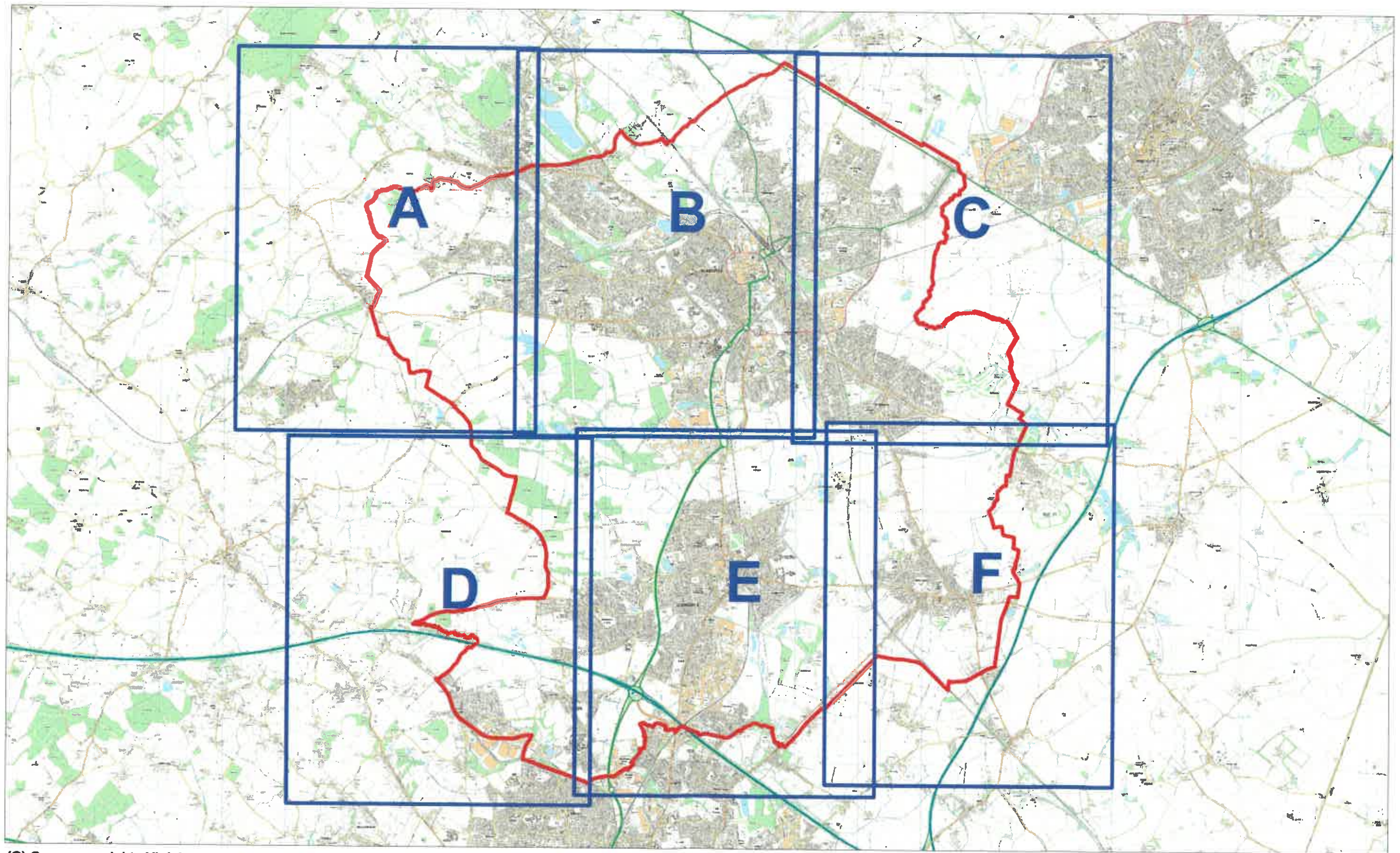

(C) Crown copyright. All rights reserved.  
Nuneaton and Bedworth Borough Council LA 100018416 2018/19





A

# Northwest Nuneaton

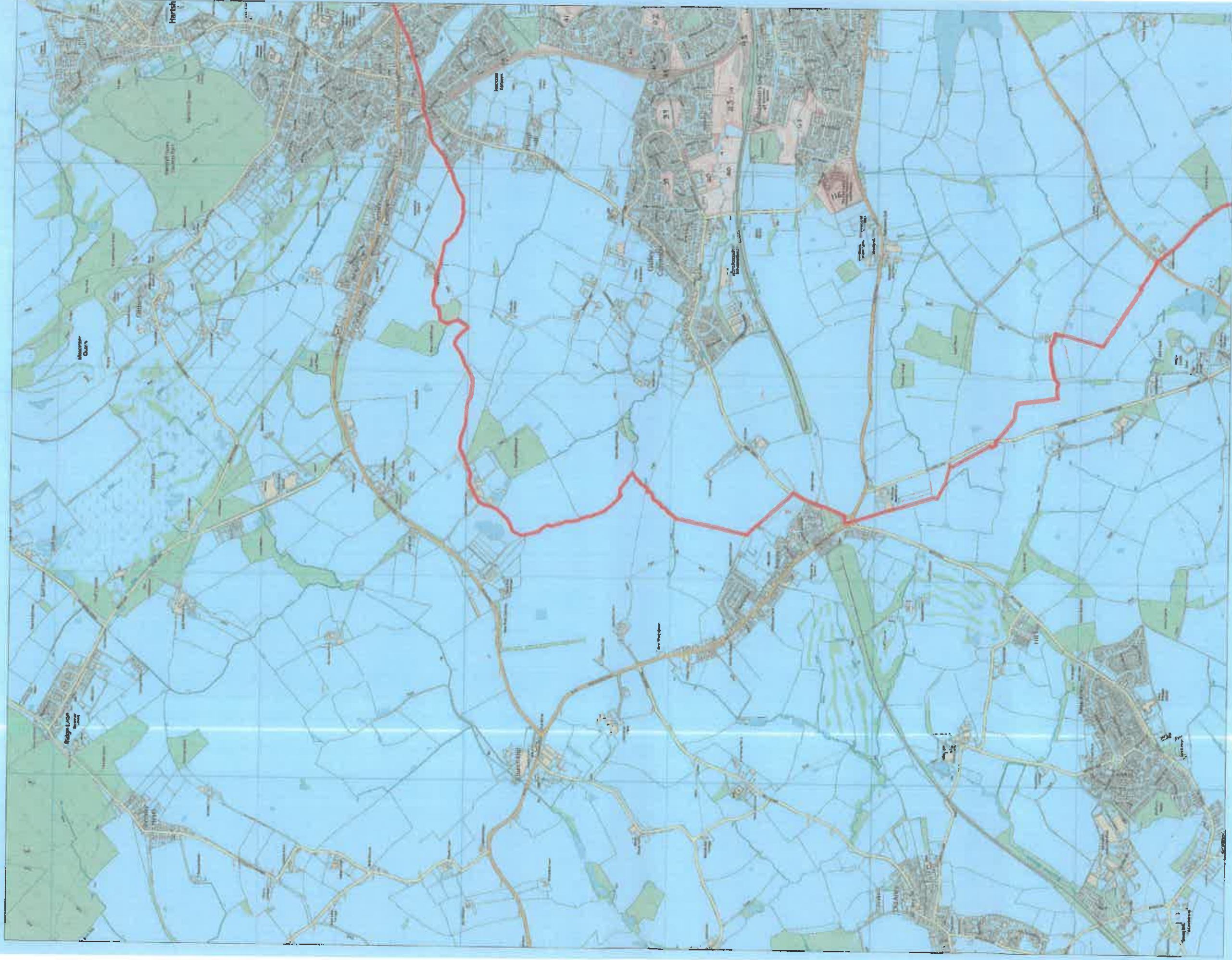

(C) Crown copyright. All rights reserved.  
Nuneaton and Bedworth Borough Council LA  
100018416 2018/19

Scale  
0 250 500 750 1000 m





B

## North of Nuneaton

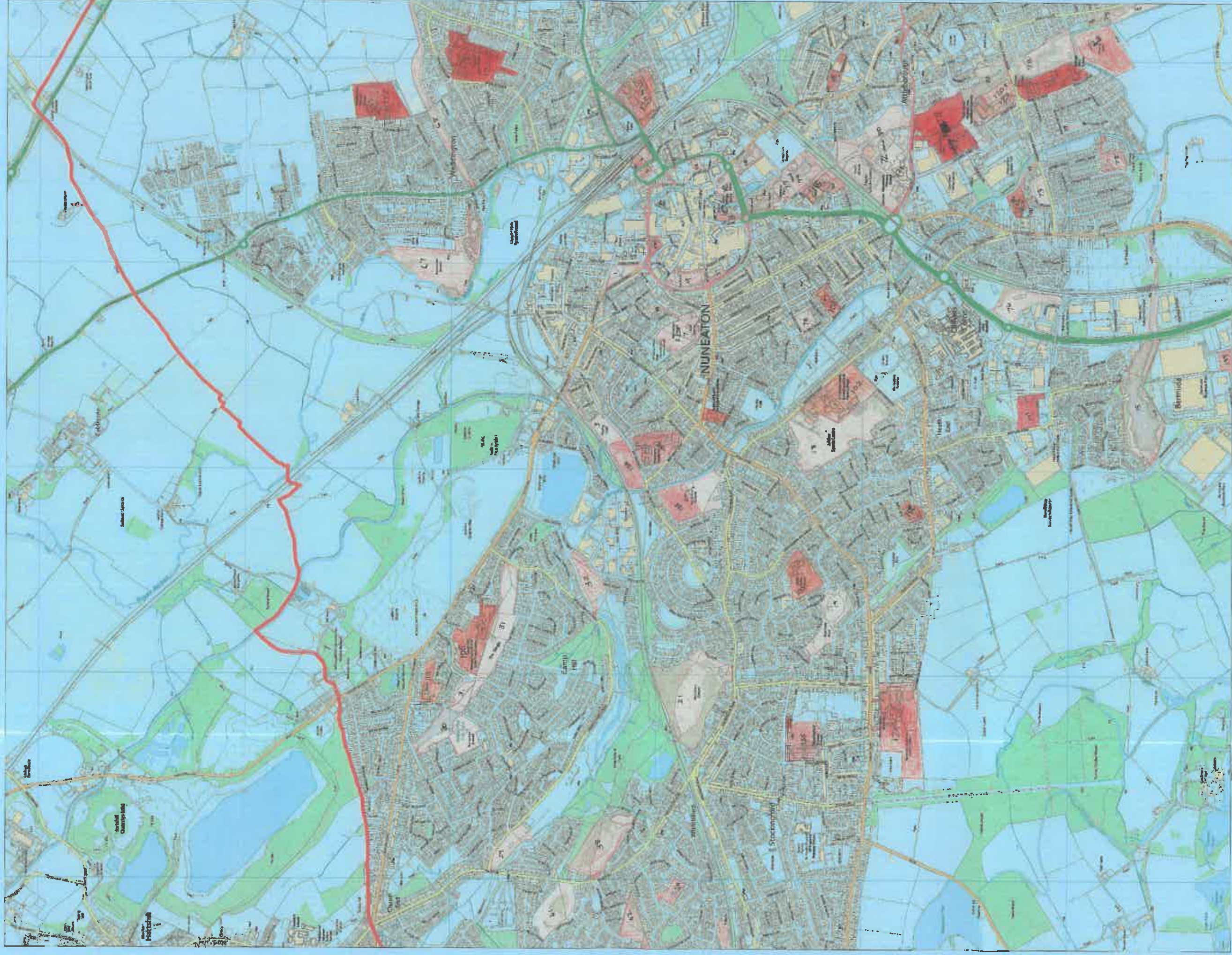

(C) Crown copyright. All rights reserved.  
Nuneaton and Bedworth Borough Council LA  
100018416 2018/19

Scale  
0 250 500 750 1000 m

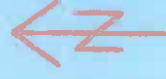



# Northeast Nuneaton

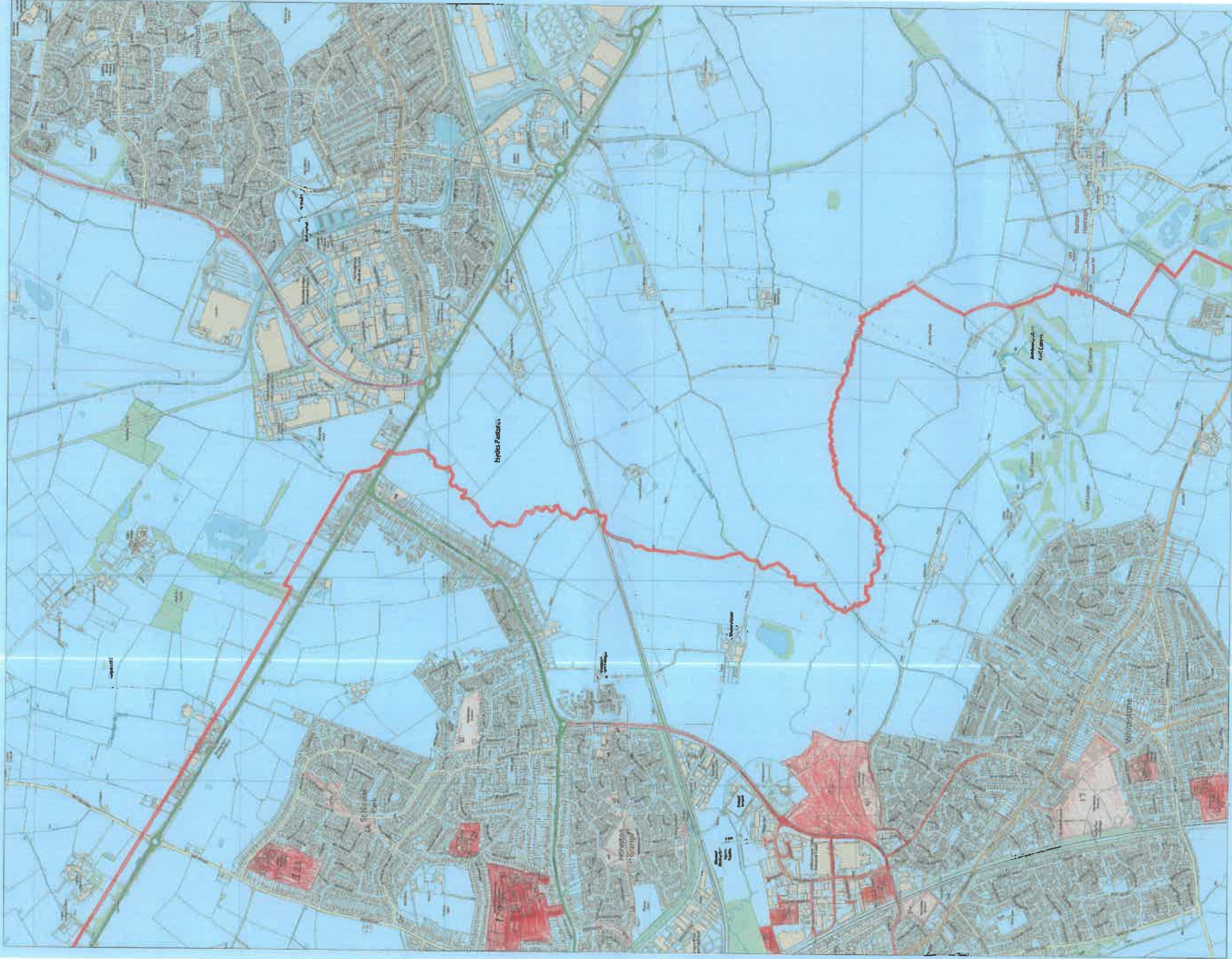

(C) Crown copyright. All rights reserved.  
Nuneaton and Bedworth Borough Council LA  
100018416 2018/19

Scale  
0 250 500 750 1000 m







# Southwest Bedworth

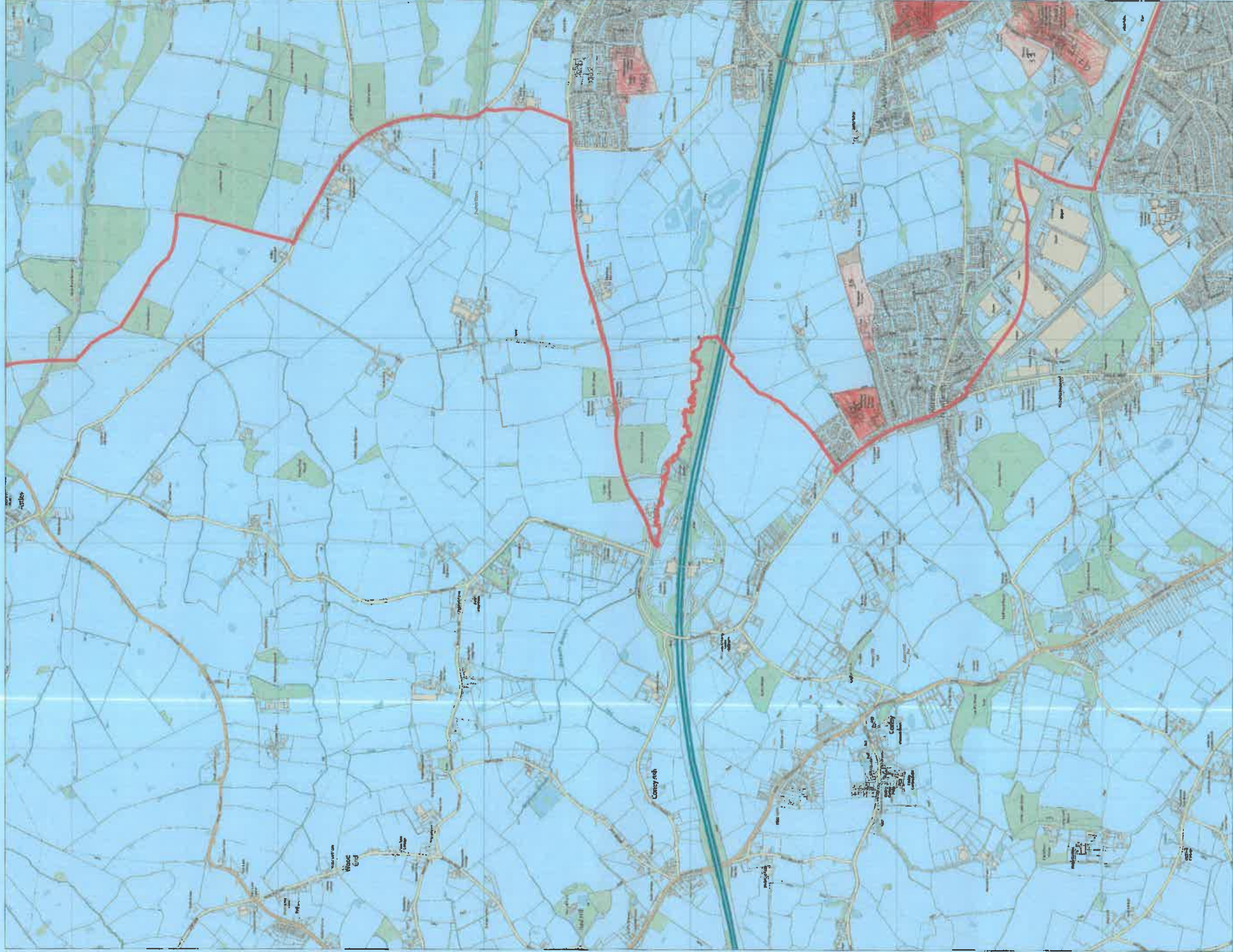

(C) Crown copyright. All rights reserved.  
Nuneaton and Bedworth Borough Council LA  
100018416 2018/19

Scale  
0 250 500 750 1000 m





E

# South of Bedworth

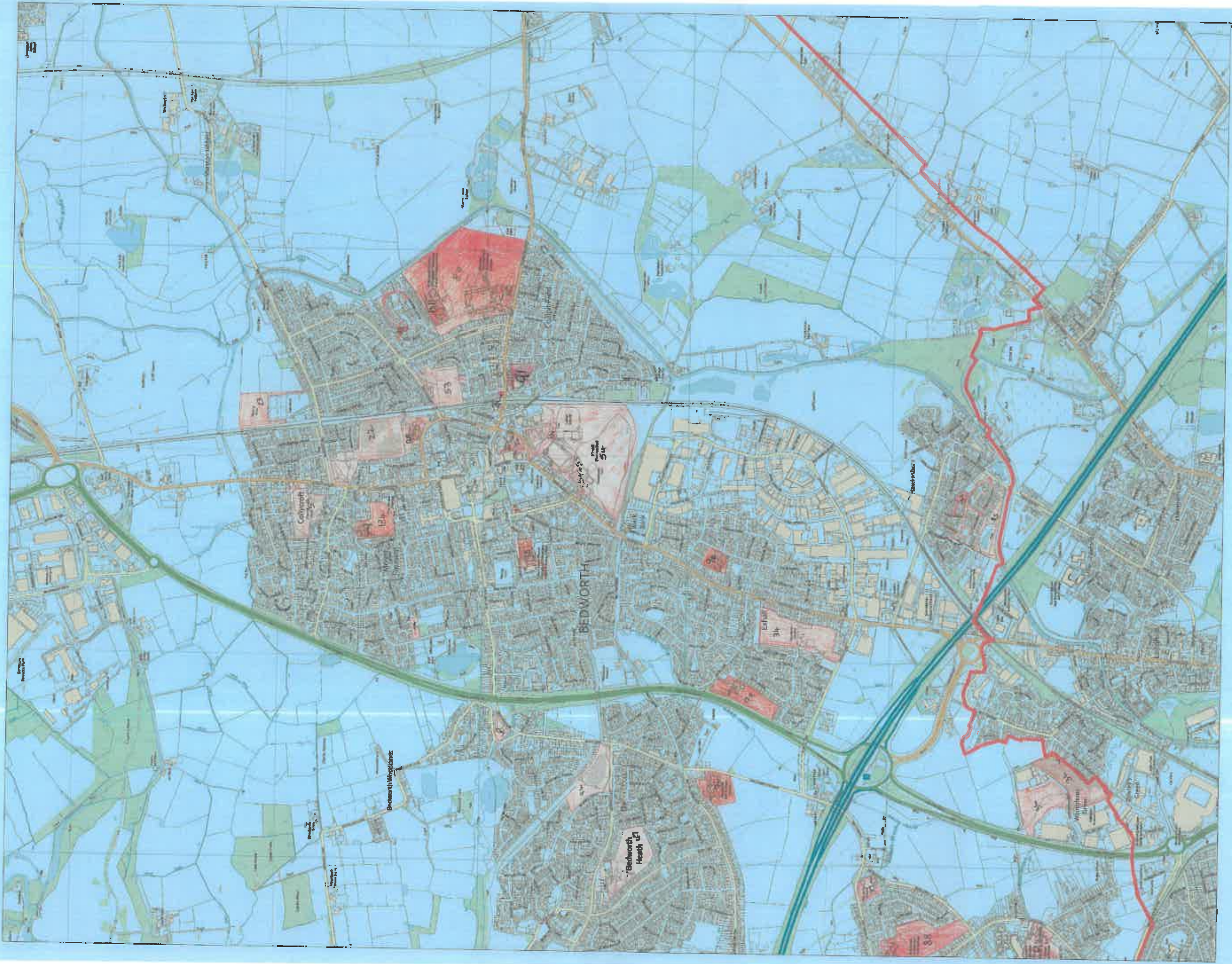

(C) Crown copyright. All rights reserved.  
Nuneaton and Bedworth Borough Council LA  
100018416 2018/19

Scale  
0 250 500 750 1000 m

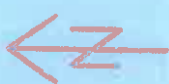



F

# Southeast Bedworth

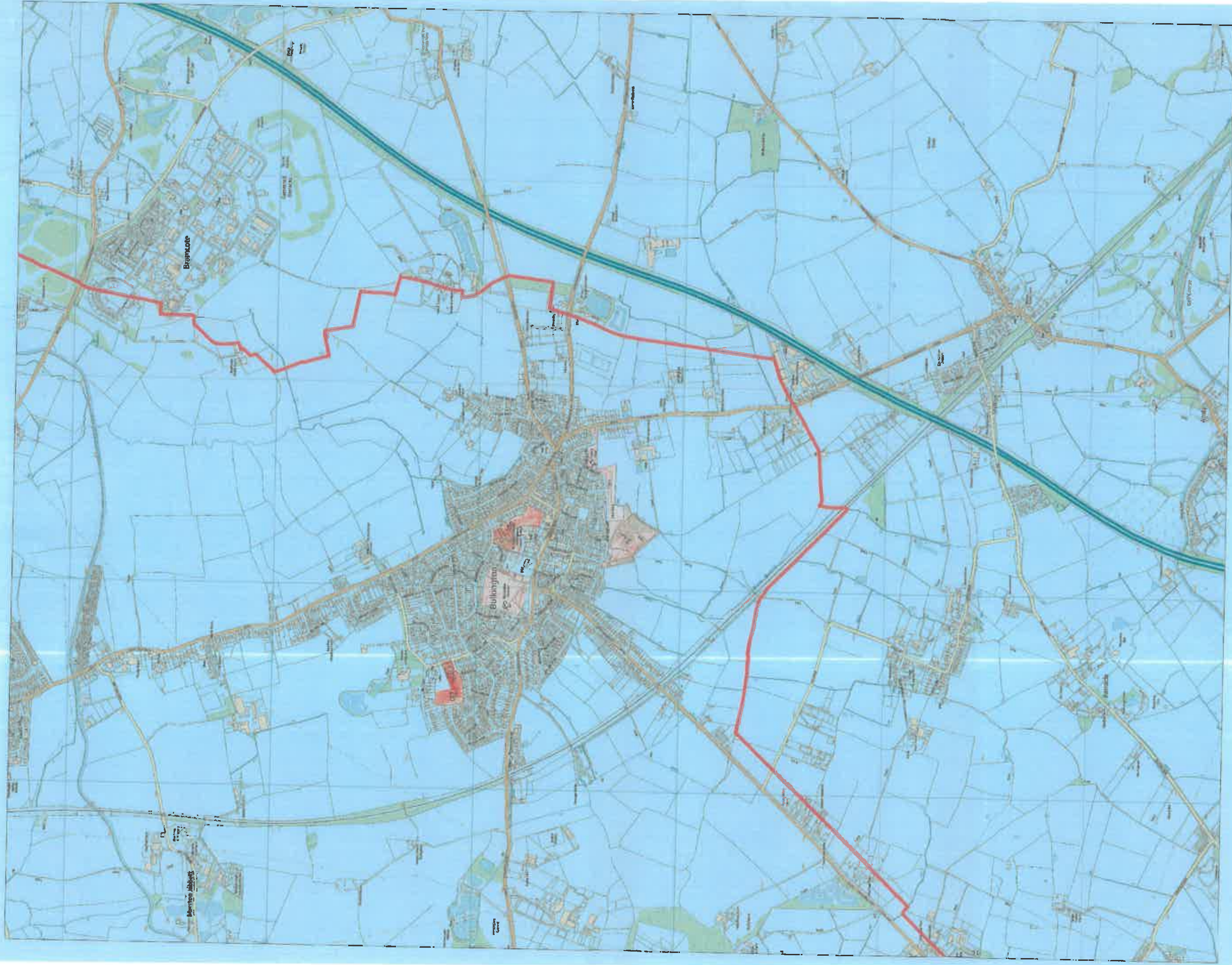

(C) Crown copyright. All rights reserved.  
Nuneaton and Bedworth Borough Council LA  
100018416 2018/19

Scale  
0 250 500 750 1000 m

